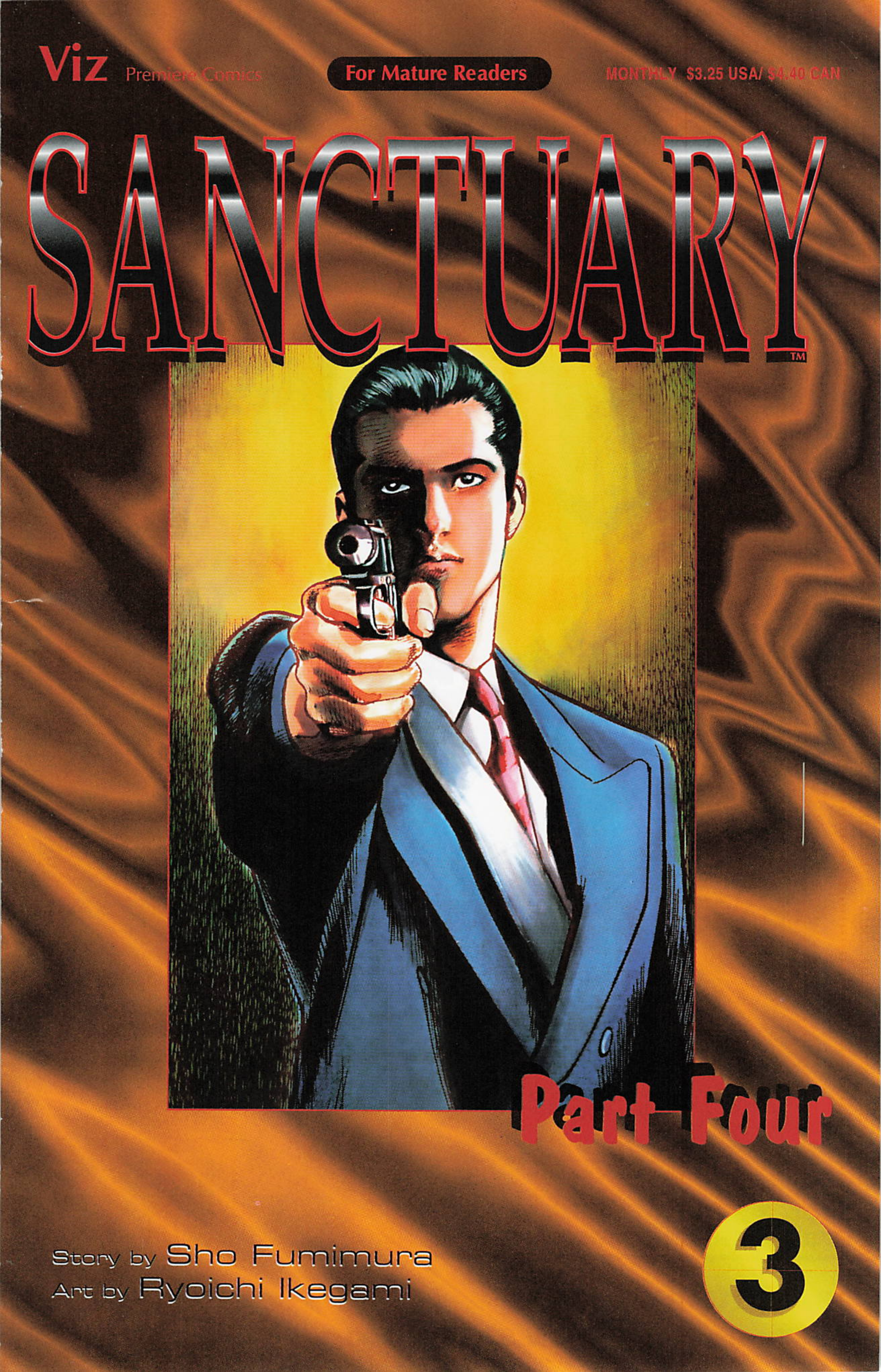
Viz Premiere Comics
For Mature Readers
MONTHLY $3.25 USA/ $4.40 CAN
SANCTUARY™
Part Four
3
Story by Sho Fumimura
Art by Ryoichi Ikegami

It's a long road to Sanctuary...

Announcing the release of

Sanctuary

Graphic Novels 3 and 4

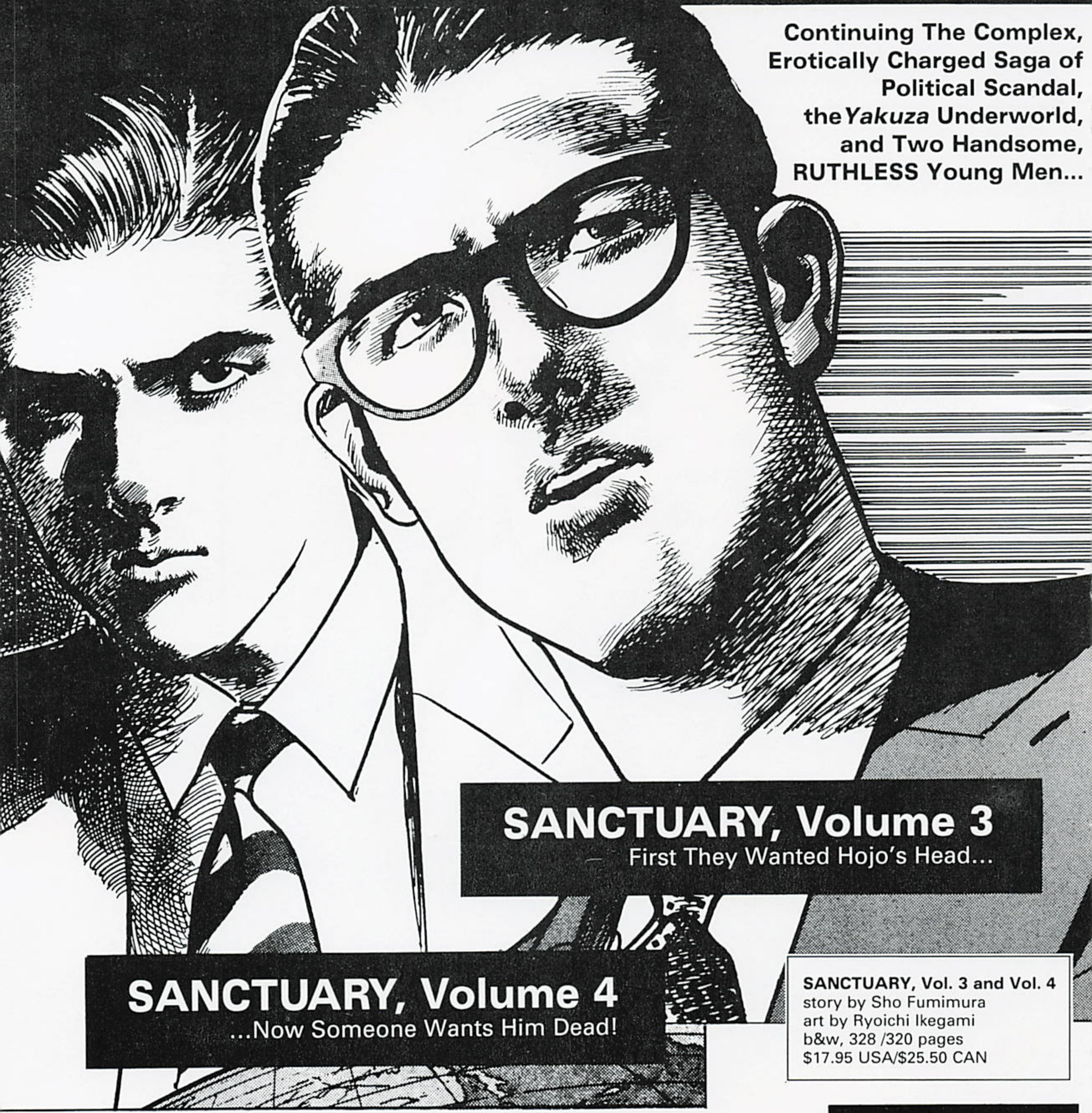

©1995 Ryoichi Ikegami/Sho Fumimura/Shogakukan, Inc.

VOL. 3 SHIPPING JANUARY 17,
VOL. 4 SHIPPING MARCH 21

SANCTUARY,
Volumes 1 and 2 ON SALE NOW!

VIZ COMICS™

VIZ PREMIERE COMICS

SANCTUARY

PART FOUR

3

Story by
SHO FUMIMURA
Art by
RYOICHI IKEGAMI

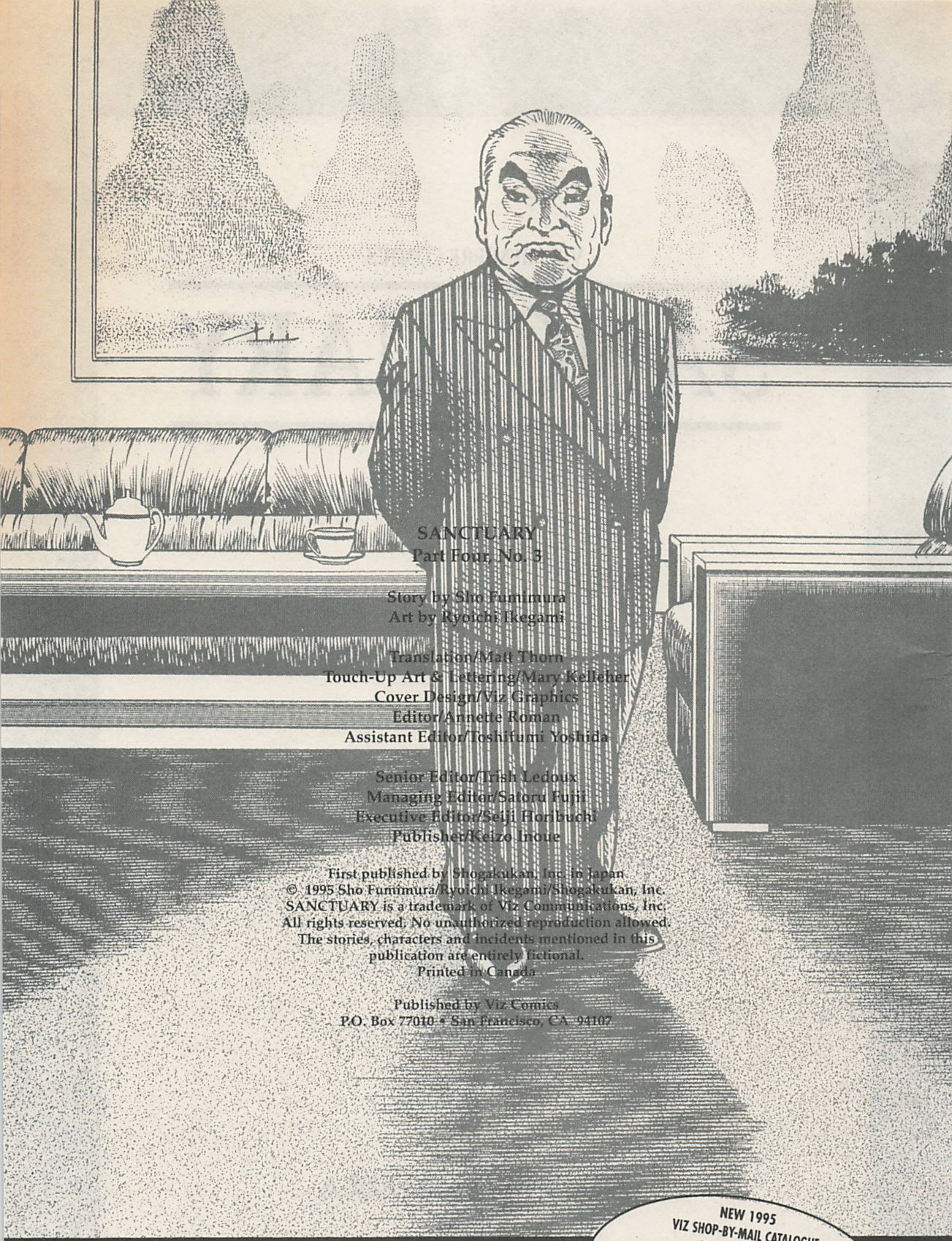

SANCTUARY
Part Four, No. 3

Story by Sho Fumimura
Art by Ryoichi Ikegami

Translation/Matt Thorn
Touch-Up Art & Lettering/Mary Kelleher
Cover Design/Viz Graphics
Editor/Annette Roman
Assistant Editor/Toshifumi Yoshida

Senior Editor/Trish Ledoux
Managing Editor/Satoru Fujii
Executive Editor/Seiji Horibuchi
Publisher/Keizo Inoue

First published by Shogakukan, Inc. in Japan
© 1995 Sho Fumimura/Ryoichi Ikegami/Shogakukan, Inc.
SANCTUARY is a trademark of Viz Communications, Inc.
All rights reserved. No unauthorized reproduction allowed.
The stories, characters and incidents mentioned in this publication are entirely fictional.
Printed in Canada

Published by Viz Comics
P.O. Box 77010 • San Francisco, CA 94107

MORE SANCTUARY!

SANCTUARY GRAPHIC NOVEL, VOLS. ONE and TWO

Asami campaigns for a seat on the Diet, and Hojo ascends through the ranks of the *Yakuza*! Then beautiful Deputy Police Chief Ishihara discovers the shocking secret behind Hojo and Asami's friendship!

308-344 pages each, $16.95 USA/$24.25 CAN each

SANCTUARY GRAPHIC NOVEL, VOLS. THREE and FOUR

Ishihara promises to make love to Hojo if he can end the gang war he set in motion! And Asami proves his political acumen by taking on (in more ways than one) a beautiful U.S. trade representative!

308-344 pages each, $17.95 USA/$25.50 CAN each

NEW 1995 VIZ SHOP-BY-MAIL CATALOGUE AVAILABLE NOW!
The COMPLETE guide to Viz comics, graphic novels, videos, merchandise, subscriptions and more!
Call or write for *your* FREE copy!

Available at fine specialty shops everywhere!
Or call us at: **VIZ SHOP-BY-MAIL at (415) 546-7073 ext. 27**
Or fax : **VIZ SHOP-BY-MAIL at (415) 546-7086**
Or write : **VIZ SHOP-BY-MAIL • P.O. Box 77010 • San Francisco, CA 94107**

HOJO
The dashing young Don of the Sagaro alliance. A crime-syndicate lord with a heart of gold—or is it hard as diamonds?

ASAMI
A freshman Diet member who tolerates no corruption but his own.

ISHIHARA
The beautiful Deputy Chief of the Roppongi Police who can't resist Hojo's charms.

TOKAI
Hojo's violent, yet sentimental, former mentor, now zealously working for him.

WONG
Scheming Hong Kong Don who betrayed his allies and shot Hojo.

AOKI
Indispensable ally of both Hojo and Asami. An ambitious young financial wizard and director of the Hokuto Bank.

THE YAKUZA

TASHIRO
Hojo's devoted right hand man who pledged his life to Hojo in exchange for the money to save his son's life.

ICHIJIMA
Hojo's ally, an esteemed, retired Don who holds sway over all the Yakuza syndicates.

MURATA
Experienced, pragmatic Sagara Alliance leader who advises Hojo.

MIYAMURA
Reserved Takeyama leader and faithful friend of Hojo's.

IWATA
Don of the Kokura Iwata Association, the most powerful syndicate in Kyushu.

OHNISHI
Another Kyushu Don, a cheerful old prison buddy of Tokai.

NAKAJO
Ambitious Don of Okinawa who covets turf on the mainland.

OGATA
Smug Don of the Kobe Sannoh Association, the most powerful syndicate in Japan.

IBUKI
Kobe Sannoh Alliance's second in command.

THE POLITICIANS

ISAOKA
Corrupt Liberal Democratic Party (L.D.P.) secretary general who hates Asami.

HARAGUCHI
Isaoko's flunky, always eager to sell out to the highest bidder.

KARIYA
Leader of the impotent Seventy's Association of baby boomer politicians.

SENGOKU
Asami's ally. Bitter L.D.P. freshman Dietman. Isaoka caused his father's suicide.

YOSHIKAWA
Also Asami's ally. An optimistic freshman Dietman from the Independent Party.

It's a Long Road to Sanctuary...

Two handsome, ruthless young men vow to transform the destiny of Japan, *by any means*. As children, they survived the horrors of the Cambodian killing fields together. Now, are they powerful enough to topple the leaders of both the Japanese Parliament and the *yakuza* crime syndicate?

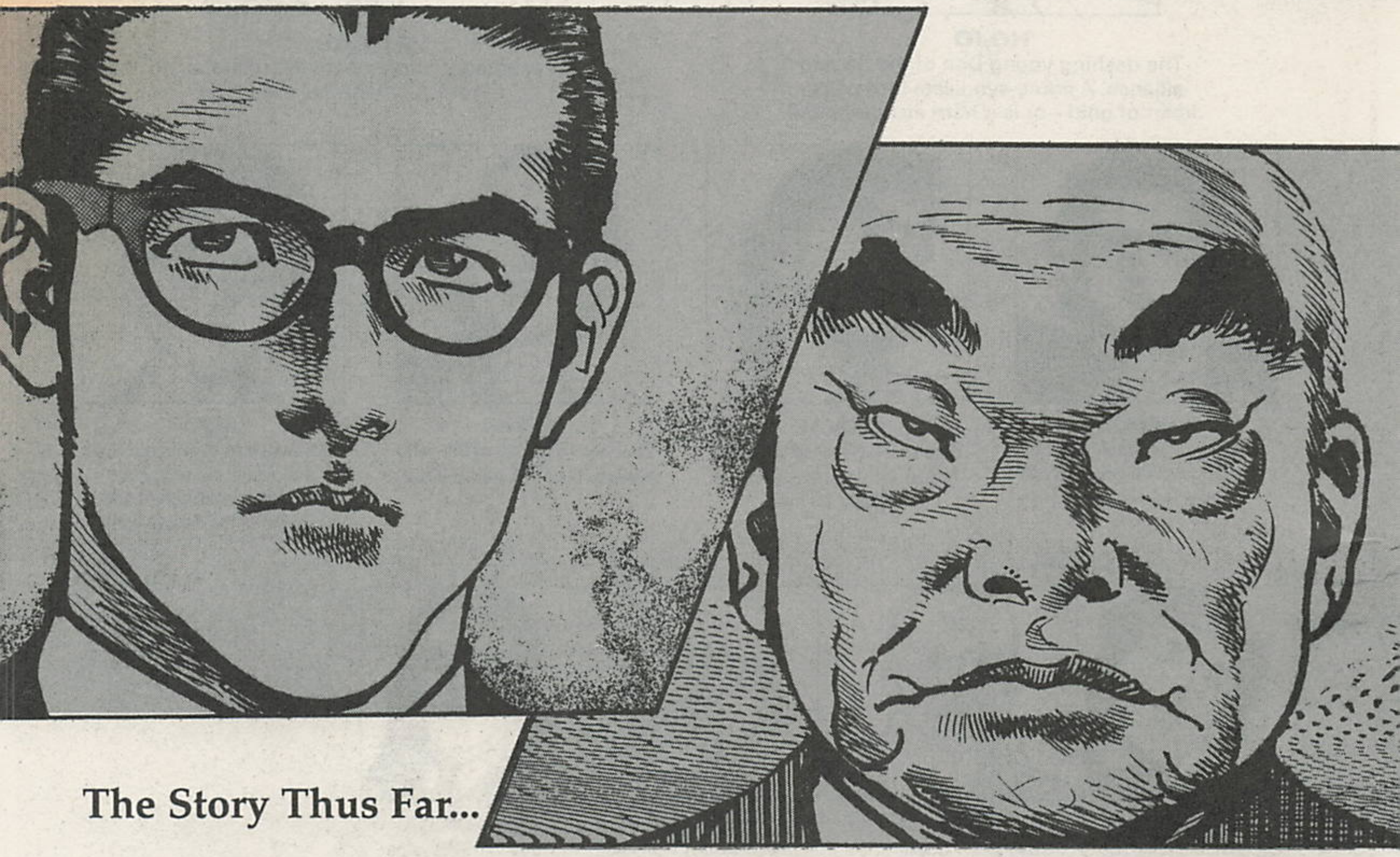

The Story Thus Far...

Asami destroys the careers of smug, corrupt politicians, while Hojo conquers and kills the complacent *yakuza* dons that stand in his way. Although cold and calculating when need be, both Asami and Hojo exemplify the traits their colleagues lack: loyalty to friends and loved ones, compassion for the downtrodden...and an irresistible way with women. Deputy Police Chief Ishihara sets out to expose their ingenious machinations, but instead falls hopelessly in love with Hojo.

With some underhanded help from Hojo, Asami has won a seat on the Diet, the Japanese Parliament, and created his own political faction, the Rising Wind Association. Meanwhile, Hojo has assumed leadership of the powerful Sagara Alliance crime syndicate and launched his master plan to control the entire Japanese underworld!

Hojo's violent emissary, Tokai, has formed alliances with Hong Kong crime lord Wong, Okinawa crime lord Nakajo, and Kyushu crime lords Ohnishi and Iwata, to take over the Kobe Sannoh Association, the most powerful syndicate in Japan.

Unfortunately Wong double-crossed them all by critically wounding Hojo! But after tense days with Deputy Chief Ishihara holding a vigil at his bedside, Hojo has woken from his coma and made an astonishing recovery.

Now Wong has gotten his just desserts, Hojo has pressured Don Ogata to step down as leader of the Kobe Sannoh Association, and second-in-command Ibuki has taken his place. Will the attrition lead to all-out war?

Meanwhile, Asami and his allies have exposed L.D.P. Secretary General Isaoka's nefarious dealings with the Hokuto bank and the "Futureland Hokkaido Resort" project. But their plan to destroy the corrupt politician's career has failed now that Isaoka has pinned the blame on the late father of Asami's friend Dietman Sengoku!

And now Isaoka wants revenge...

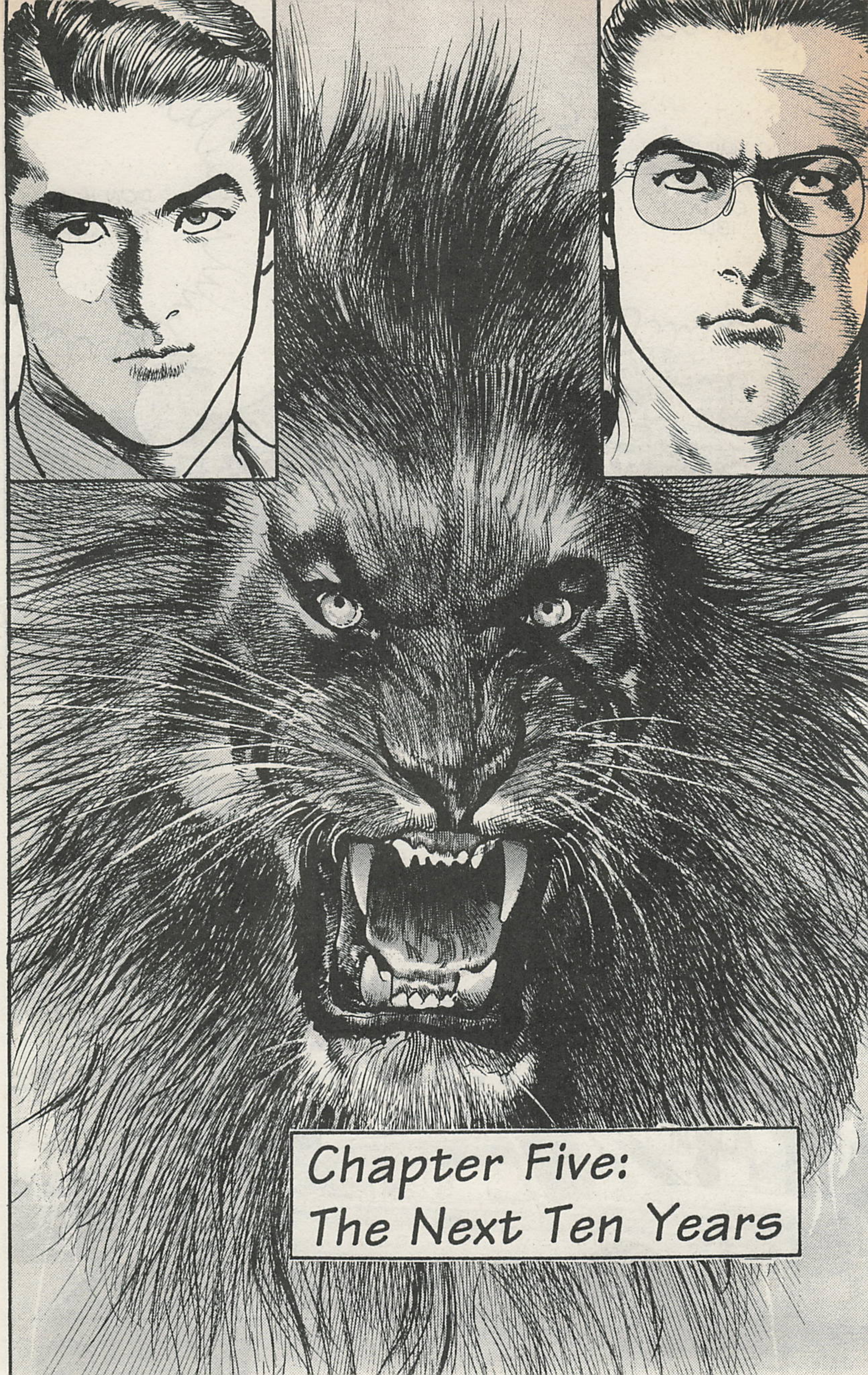
Chapter Five:
The Next Ten Years

Kyoto
YO!! GET OUTTA HERE!! BY ORDERS OF DON IBUKI!!
DON IBUKI ISN'T DEAD, DAMMIT!!
Imari

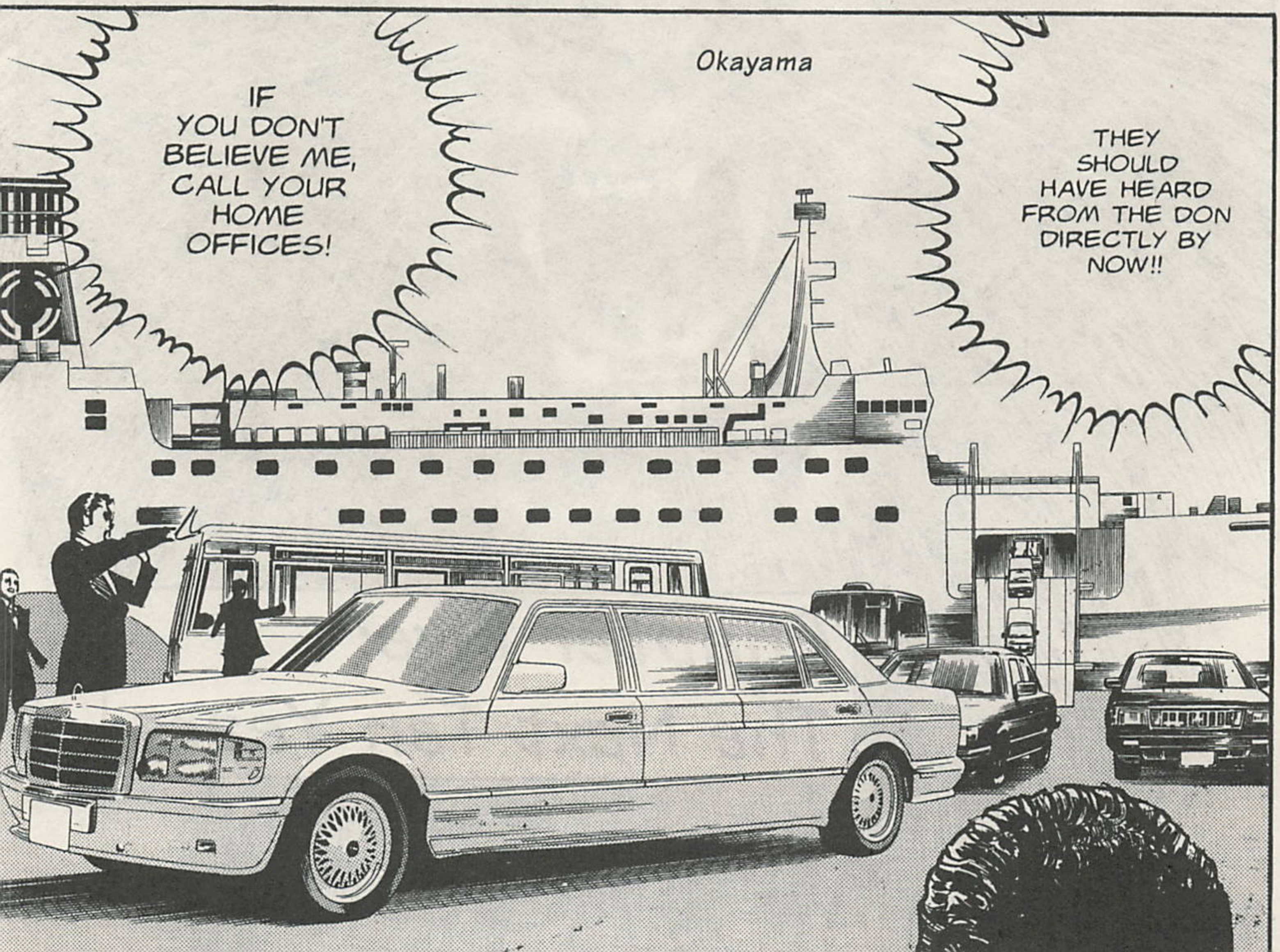
Okayama
IF YOU DON'T BELIEVE ME, CALL YOUR HOME OFFICES!
THEY SHOULD HAVE HEARD FROM THE DON DIRECTLY BY NOW!!

WHY THE HELL WOULD THEY PULL OUT!? THOSE IDIOTS!!
THEY'VE PULLED BACK!?
TH-THAT STUPID SON OF A BITCH IBUKI PULLED SOMETHING!!
KSHH
TH-THE KANTO TROOPS ARE COMING OUT OF THE FERRY!?
M-MR. MUTO!

FAPP
mish mish
THE MORE THAT GRAND DESIGN OF YOURS GROWS, THE MORE INTERESTING IT GETS.

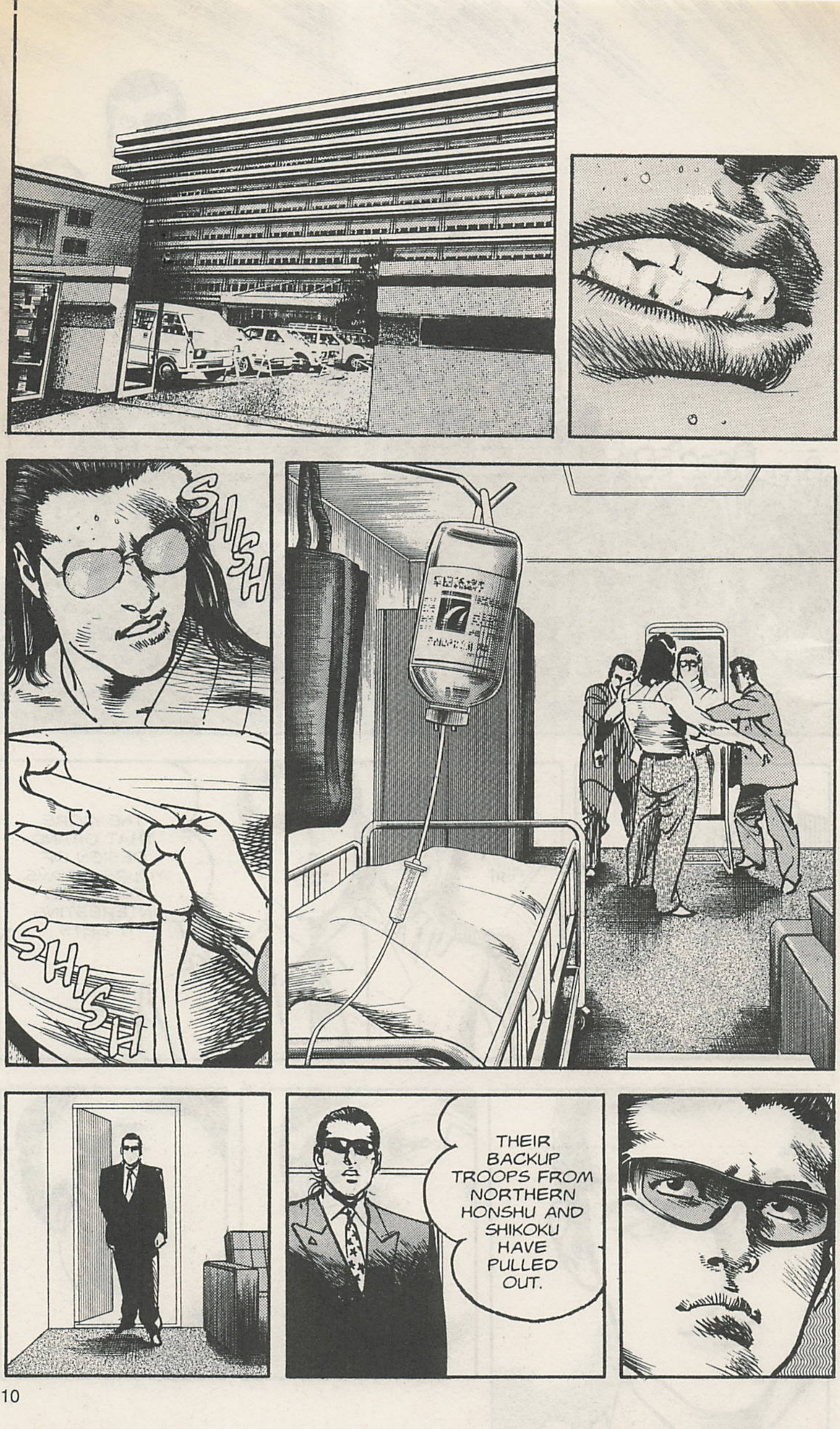
SHISH
SHISH
THEIR BACKUP TROOPS FROM NORTHERN HONSHU AND SHIKOKU HAVE PULLED OUT.

BUT ARE YOU SURE ABOUT THIS!?
THIS IS A DANGEROUS GAMBLE.
ONE FALSE MOVE AND THE SANNOH ASSOCIATION COULD END UP BEING SWALLOWED BY HOJO.
IF HOJO IS SO PETTY A YAKUZA AS THAT. . .THEN I MUST BE A PRETTY PETTY YAKUZA MYSELF.
Police Headquarters

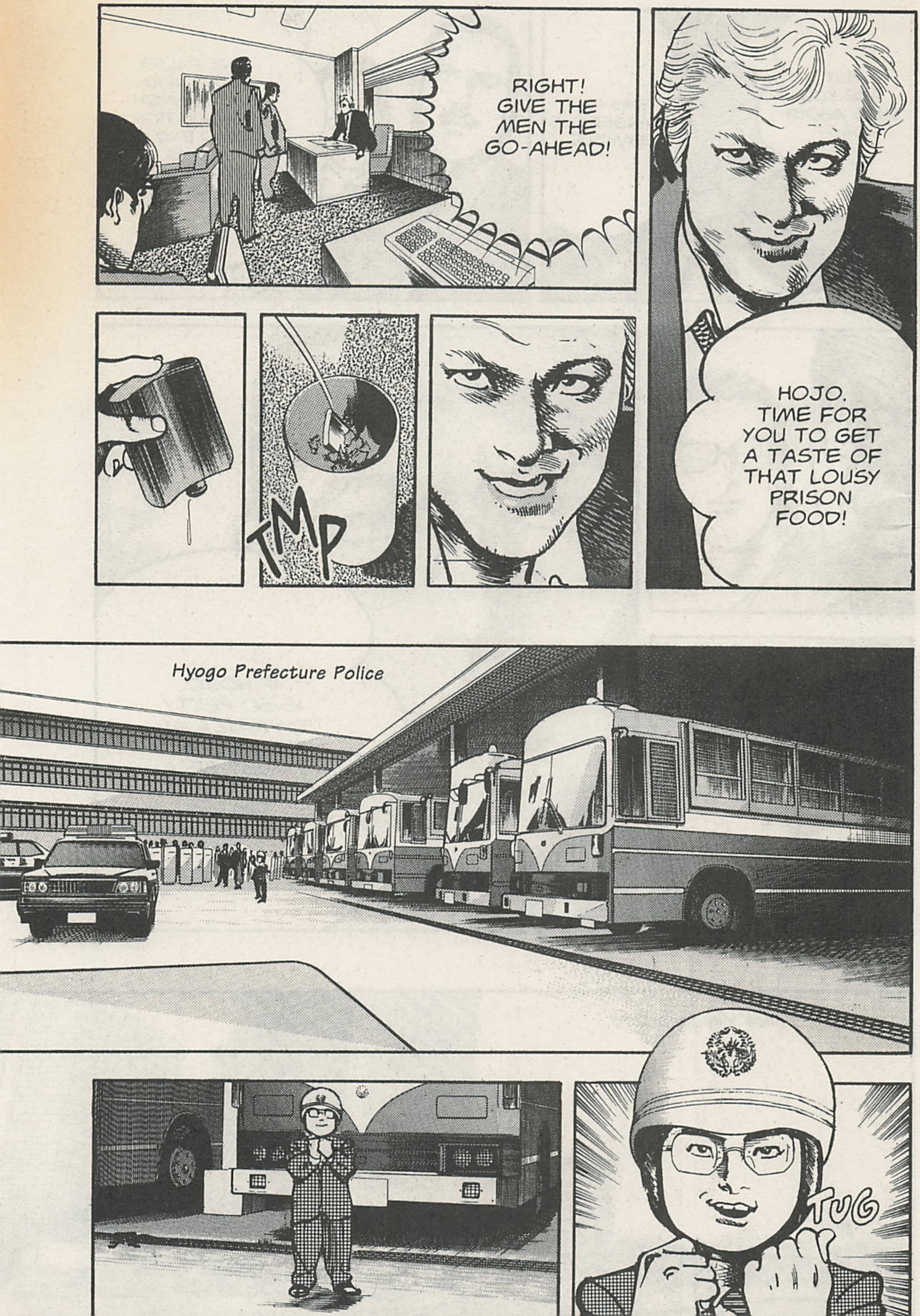
RIGHT! GIVE THE MEN THE GO-AHEAD!
HOJO. TIME FOR YOU TO GET A TASTE OF THAT LOUSY PRISON FOOD!
TMP
Hyogo Prefecture Police
TUG

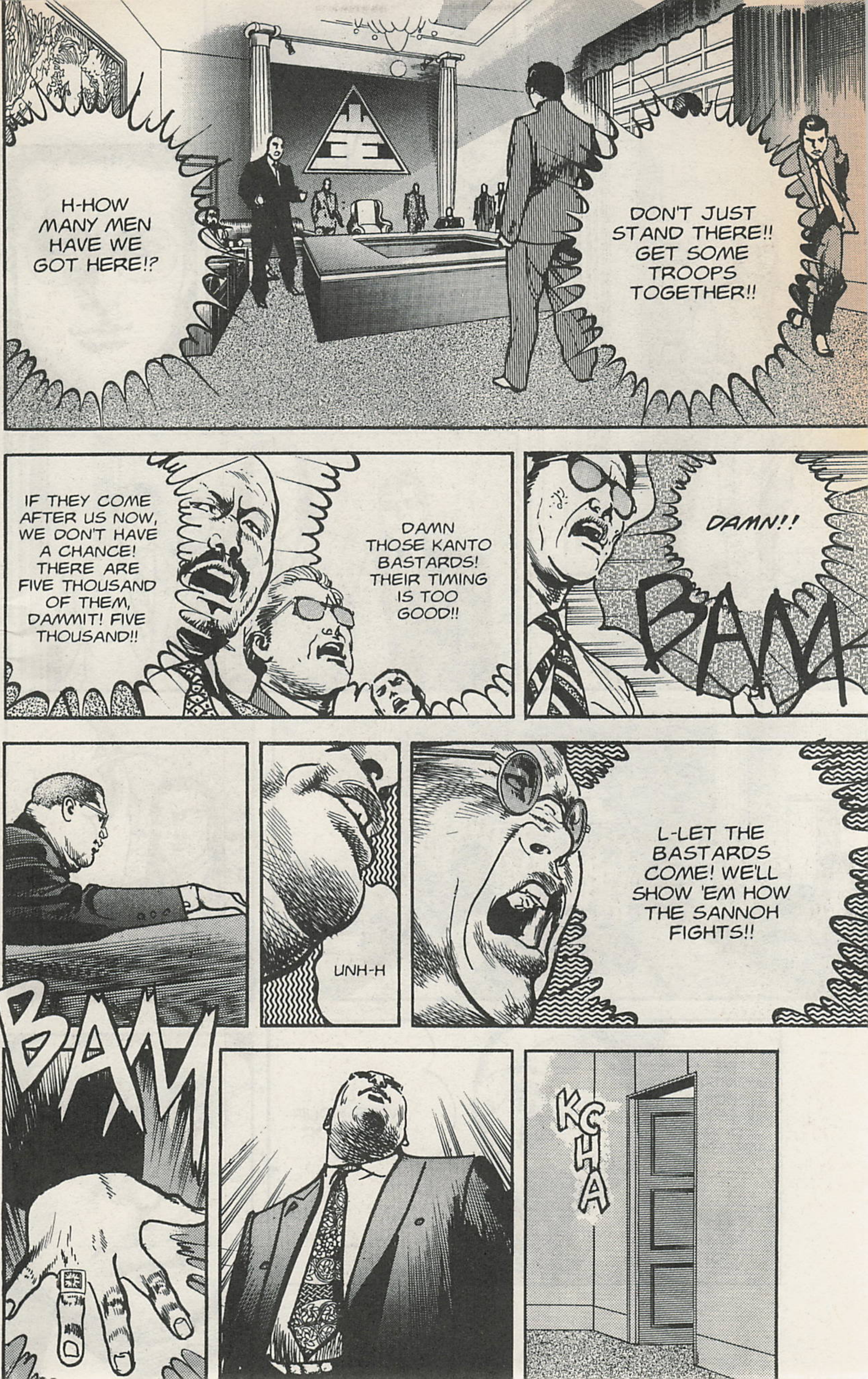
H-HOW MANY MEN HAVE WE GOT HERE!?
DON'T JUST STAND THERE!! GET SOME TROOPS TOGETHER!!
IF THEY COME AFTER US NOW, WE DON'T HAVE A CHANCE! THERE ARE FIVE THOUSAND OF THEM, DAMMIT! FIVE THOUSAND!!
DAMN THOSE KANTO BASTARDS! THEIR TIMING IS TOO GOOD!!
DAMN!!
BAM
UNH-H
L-LET THE BASTARDS COME! WE'LL SHOW 'EM HOW THE SANNOH FIGHTS!!
BAM
KCHA

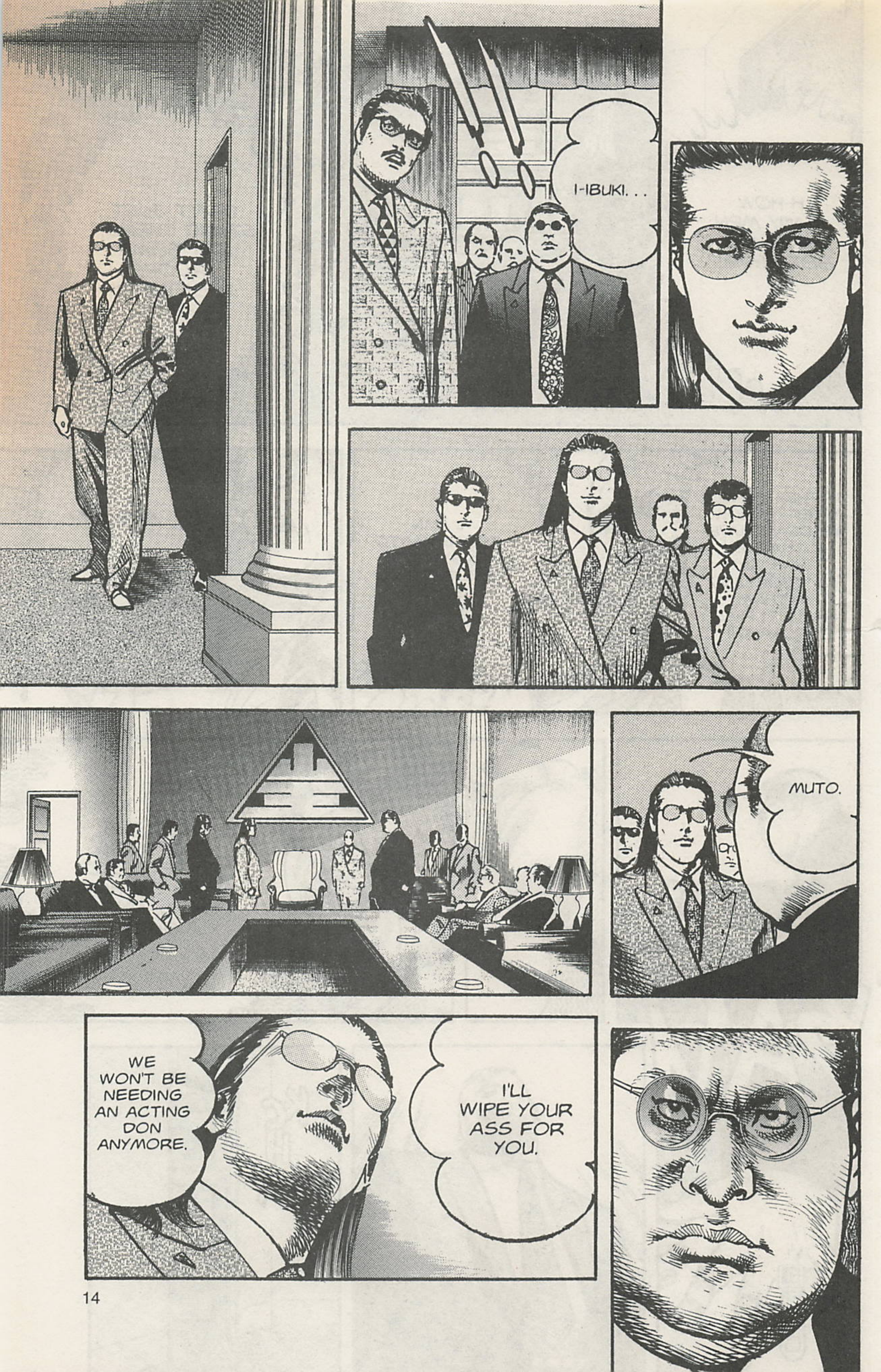
I-IBUKI. . .
MUTO.
WE WON'T BE NEEDING AN ACTING DON ANYMORE.
I'LL WIPE YOUR ASS FOR YOU.

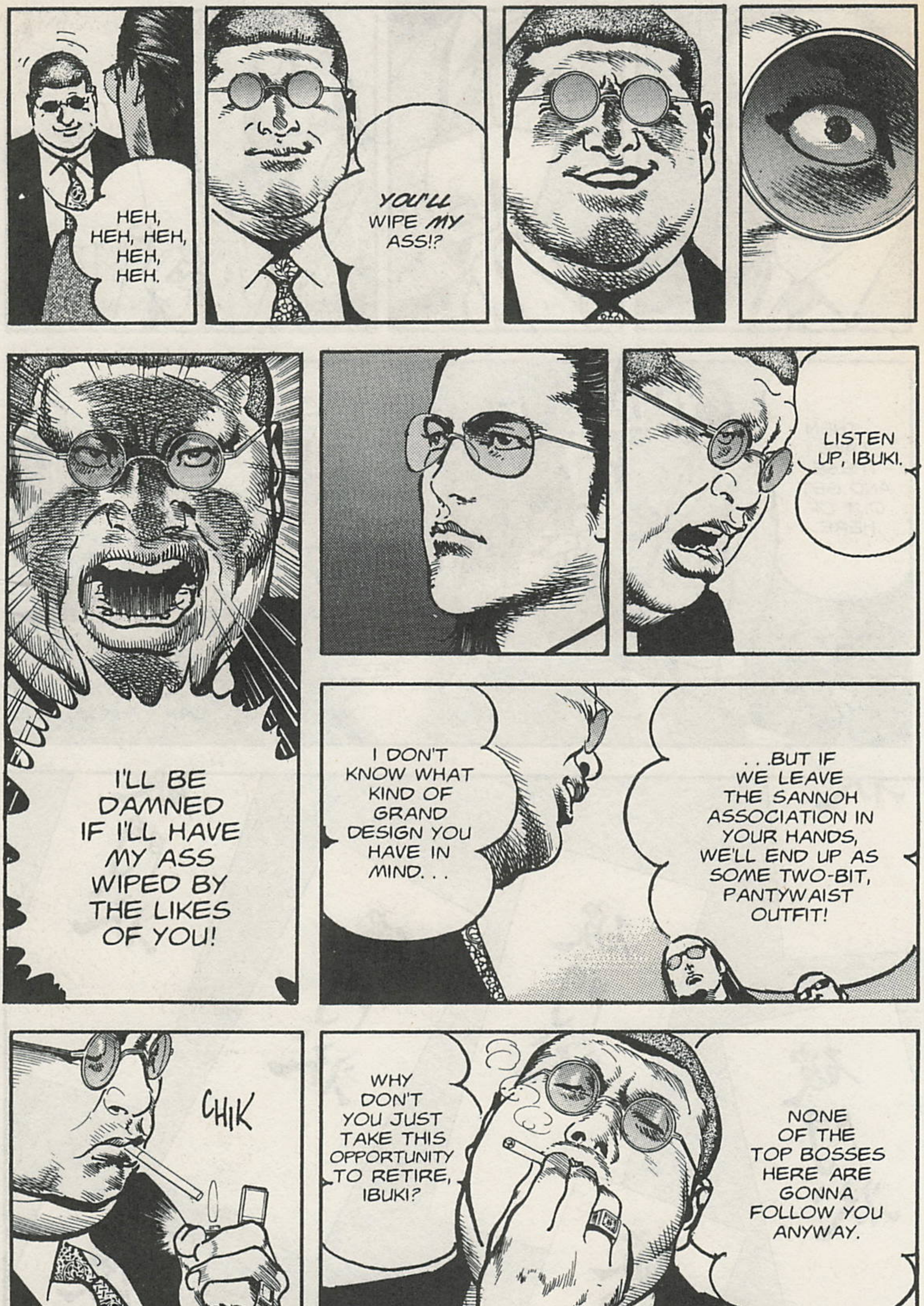
HEH, HEH, HEH, HEH, HEH.
YOU'LL WIPE MY ASS!?
I'LL BE DAMNED IF I'LL HAVE MY ASS WIPED BY THE LIKES OF YOU!
LISTEN UP, IBUKI.
I DON'T KNOW WHAT KIND OF GRAND DESIGN YOU HAVE IN MIND. . .
. . .BUT IF WE LEAVE THE SANNOH ASSOCIATION IN YOUR HANDS, WE'LL END UP AS SOME TWO-BIT, PANTYWAIST OUTFIT!
CHIK
WHY DON'T YOU JUST TAKE THIS OPPORTUNITY TO RETIRE, IBUKI?
NONE OF THE TOP BOSSES HERE ARE GONNA FOLLOW YOU ANYWAY.

IF THAT'S THE CASE. . .
FAP
. . .THEN TAKE THESE AND GET OUT OF HERE.
破門状
NOTICE OF EXPULSION

NOTICE OF EXPULSION!?
H- HOJO!?
THOSE ALL COME WITH AN ACCOMPANY-ING NOTE.
A- ACCOMPANYING NOTE!?

IN SHORT, THE DAY YOU'RE HANDED THAT NOTICE, YOU'LL FIND YOURSELF WITH NOWHERE TO GO IN ALL OF JAPAN.
THAT'S RIGHT. AN ACCOMPANYING NOTE FROM ALL THE KANTO SYNDICATES. . . AND FROM THE KYUSHU ALLIANCE AS WELL.
...
TMP TMP TMP TMP
M-MR. MUTO!! TH-THE MUTO HEADQUARTERS IS SURROUNDED BY KANTO TROOPS!
N-NOT JUST MR. MUTO'S PLACE! THE OFFICES OF ALL THE BOSSES HERE--!!
WH-WHAT DID YOU SAY!?

THE SANNOH ASSOCIATION WILL BE TAKING DIRECT CONTROL OF YOUR MEN.
AND ANY MEN WHO RESIST WILL BE STAMPED OUT!
WELL? WHAT'RE YOU GONNA DO!?
ARE YOU GONNA BECOME STRAY DOGS, OR ARE YOU GONNA KOWTOW TO DON IBUKI AND GO BACK TO YOUR OLD JOBS!?
UNHHH

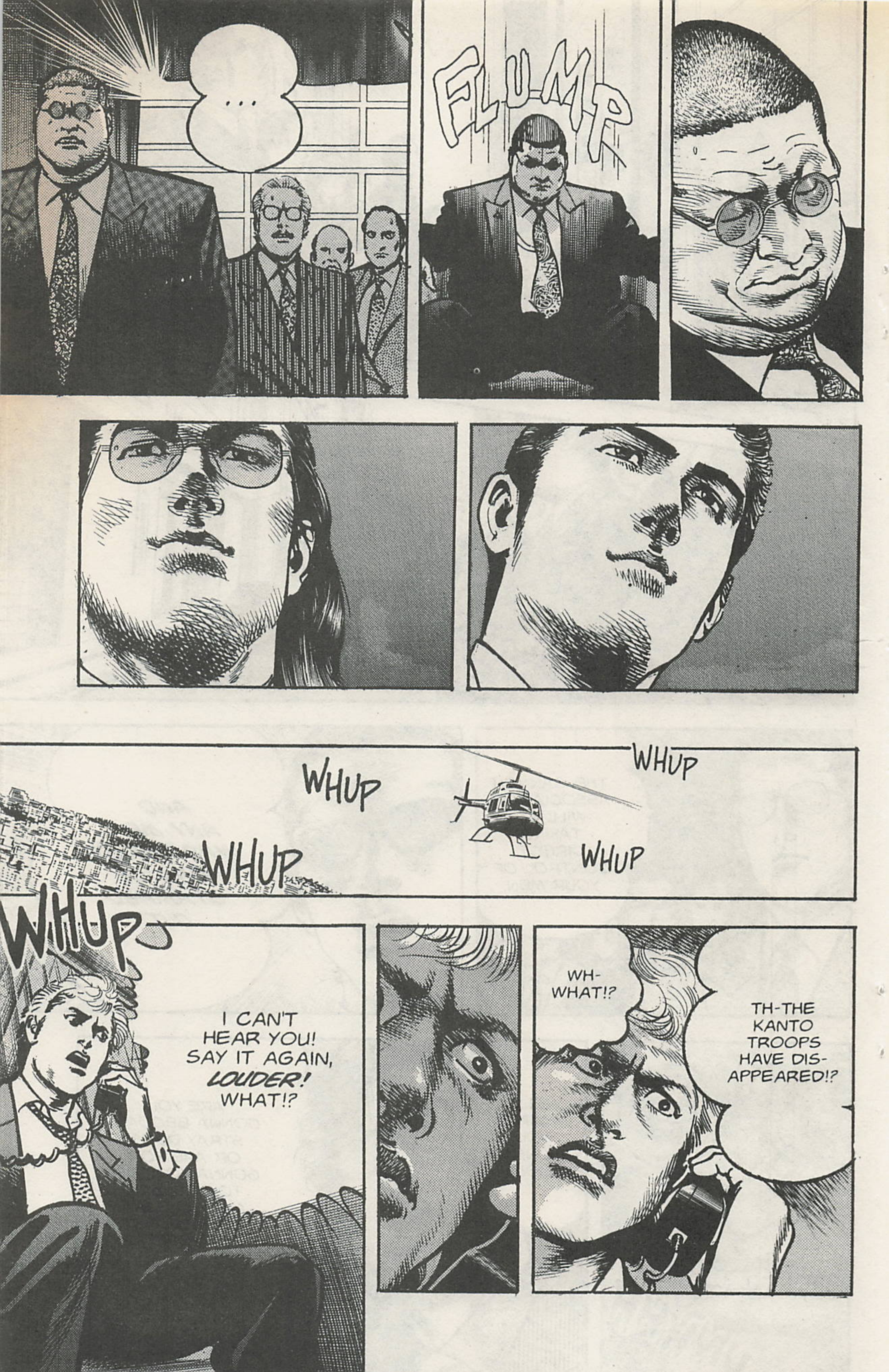
...
FLUMP
WHUP
WHUP
WHUP
WHUP
WHUP
I CAN'T HEAR YOU! SAY IT AGAIN, *LOUDER!* WHAT!?
WH- WHAT!?
TH-THE KANTO TROOPS HAVE DIS-APPEARED!?

WHUP
WHUP
WHUP
WHUP
WHUP
WHAT'S GOING ON!?
I-I DON'T UNDERSTAND IT!
WE VERIFIED THAT THE KANTO TROOPS SURROUNDED THE SANNOH AFFILIATE OFFICES!
LOANS
BUT WHEN OUR MEN ARRIVED AT THE SCENE, THERE WASN'T A SINGLE TROOP LEFT!
THEY JUST DISAPPEARED FROM KOBE LIKE THE TIDE.
CH-CHIEF! TH-THE FERRY!! THE FERRY IS LEAVING THE HARBOR!!

I DON'T KNOW, HOJO. IF WE HAD TAKEN THIS CHANCE, WE MIGHT HAVE BEEN ABLE TO TAKE CONTROL OF KOBE.
NO.

WE MIGHT HAVE TAKEN KOBE, BUT WE COULDN'T HAVE TAKEN IBUKI.
HE'S THE ONE MAN WE SHOULDN'T TRY TO TAKE.

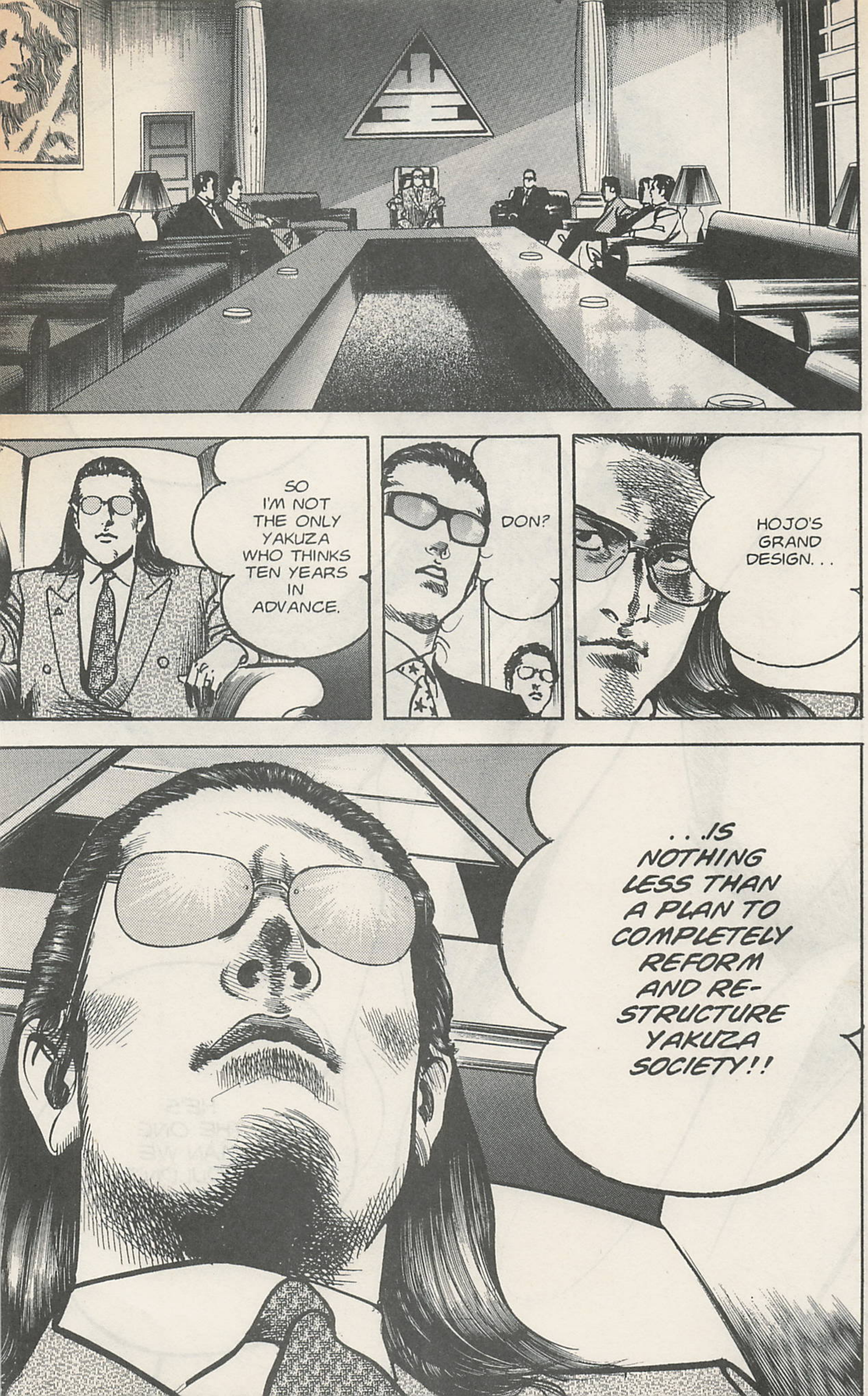
SO I'M NOT THE ONLY YAKUZA WHO THINKS TEN YEARS IN ADVANCE.
DON?
HOJO'S GRAND DESIGN. . .
. . .IS NOTHING LESS THAN A PLAN TO COMPLETELY REFORM AND RE-STRUCTURE YAKUZA SOCIETY!!

DOES THIS MEAN THEY KNEW WHAT WE WERE PLANNING ALL ALONG?
NO.
GNCH
IT MEANS THEY WERE NEVER WORRIED ABOUT US TO BEGIN WITH!
ROPPONGI POLICE STATION
六本木警察署
SO WHO'S THIS VISITOR WHO WANTS TO SEE ME?
I DON'T KNOW.
署長室
POLICE CHIEF'S OFFICE
KCHA!

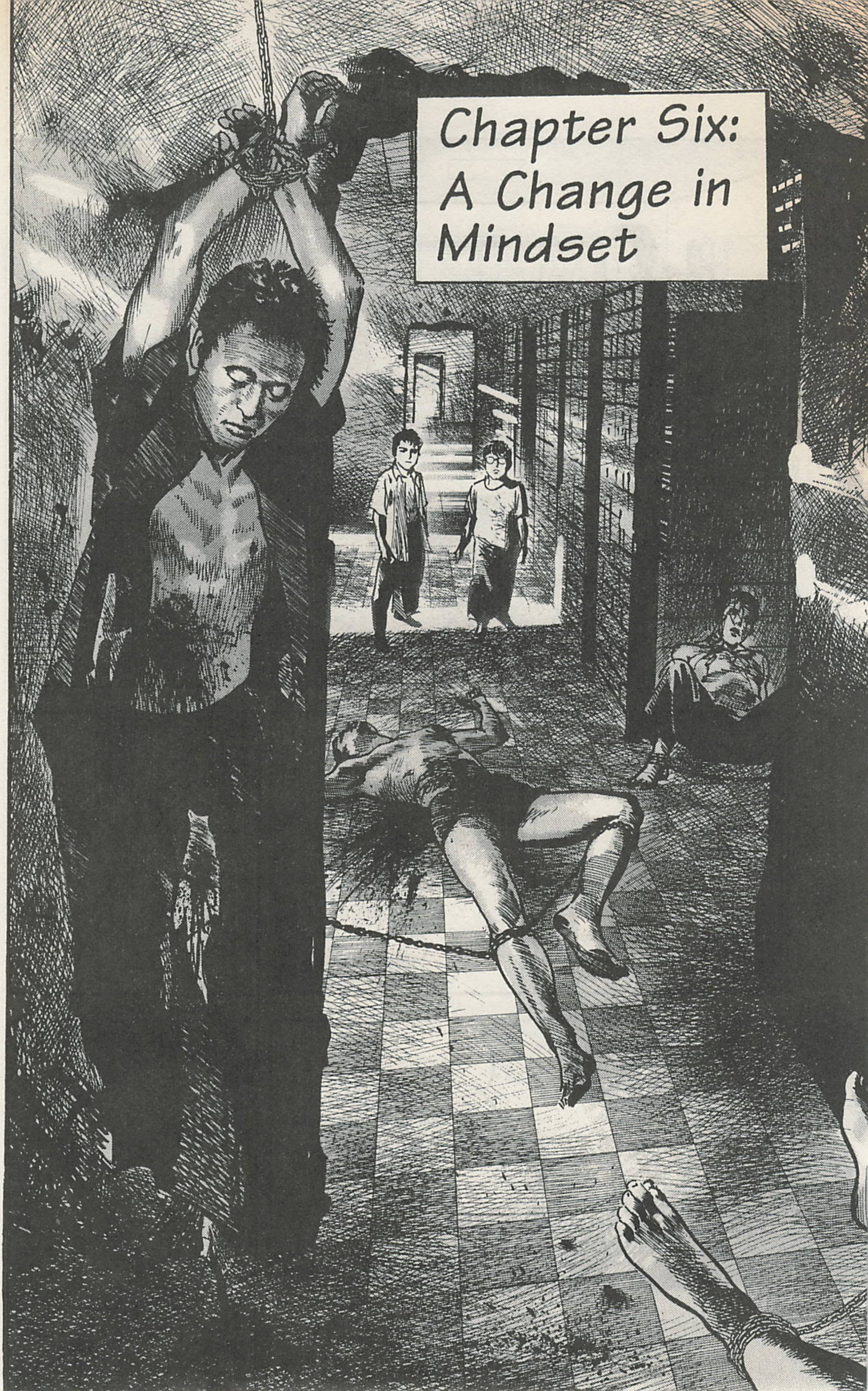
Chapter Six:
A Change in
Mindset

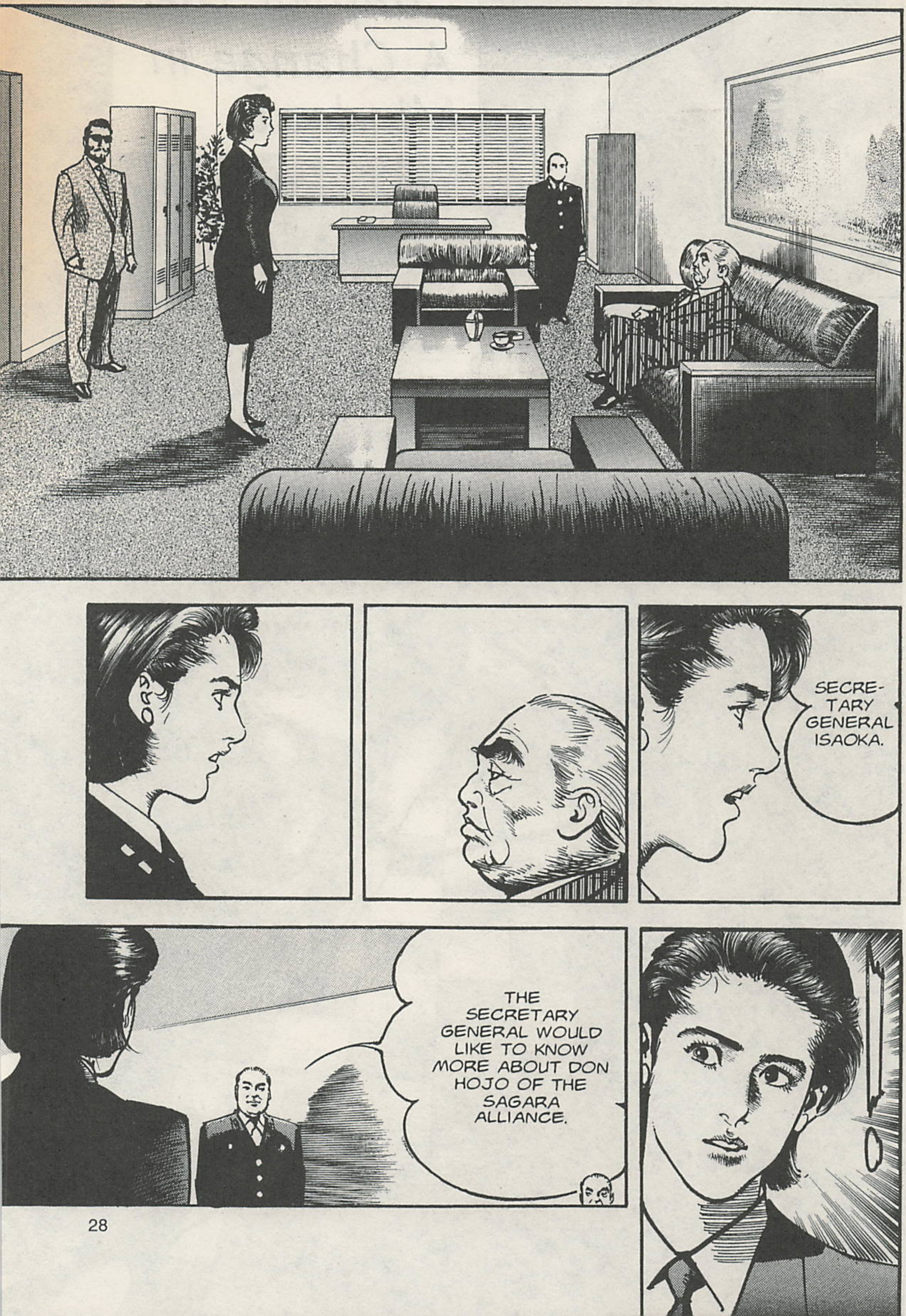
SECRE-
TARY
GENERAL
ISAOKA.
THE SECRETARY GENERAL WOULD LIKE TO KNOW MORE ABOUT DON HOJO OF THE SAGARA ALLIANCE.

I WAS TOLD HE IS UNDER THIS JURISDICTION. I WAS PASSING THIS WAY TODAY AND THOUGHT I'D STOP BY.
I'M TOLD YOU'RE THE LOCAL EXPERT ON ORGANIZED CRIME.
HAVE YOU EVER MET THE DON!?
Y-YES, SIR! SEVERAL TIMES.
IN YOUR OPINION, WHAT KIND OF MAN IS HE!?
EH!? WH-WHAT KIND. . .!?
IN A WORD, SIR, HE'S A TOUGH CUSTOMER.

HE'S UNLIKE ANY YAKUZA WE'VE EVER ENCOUNTERED.
HE'S YOUNG, BUT ONE SENSES IN HIM A POWERFUL, UNWAVERING WILL.
...
I'M SURE THAT'S TRUE.
THOSE TWO HAVE LITERALLY BEEN TO HELL AND BACK.
FAPP

HAVE YOU EVER SEEN THESE TWO MEN TOGETHER!?
N-NO, SIR.
IS THAT SO?
AT ANY RATE, IF YOU FIND ANY LINK BETWEEN THESE TWO MEN. . . ANYTHING WHATSO-EVER. . .
. . .I WANT YOU TO NOTIFY ME.

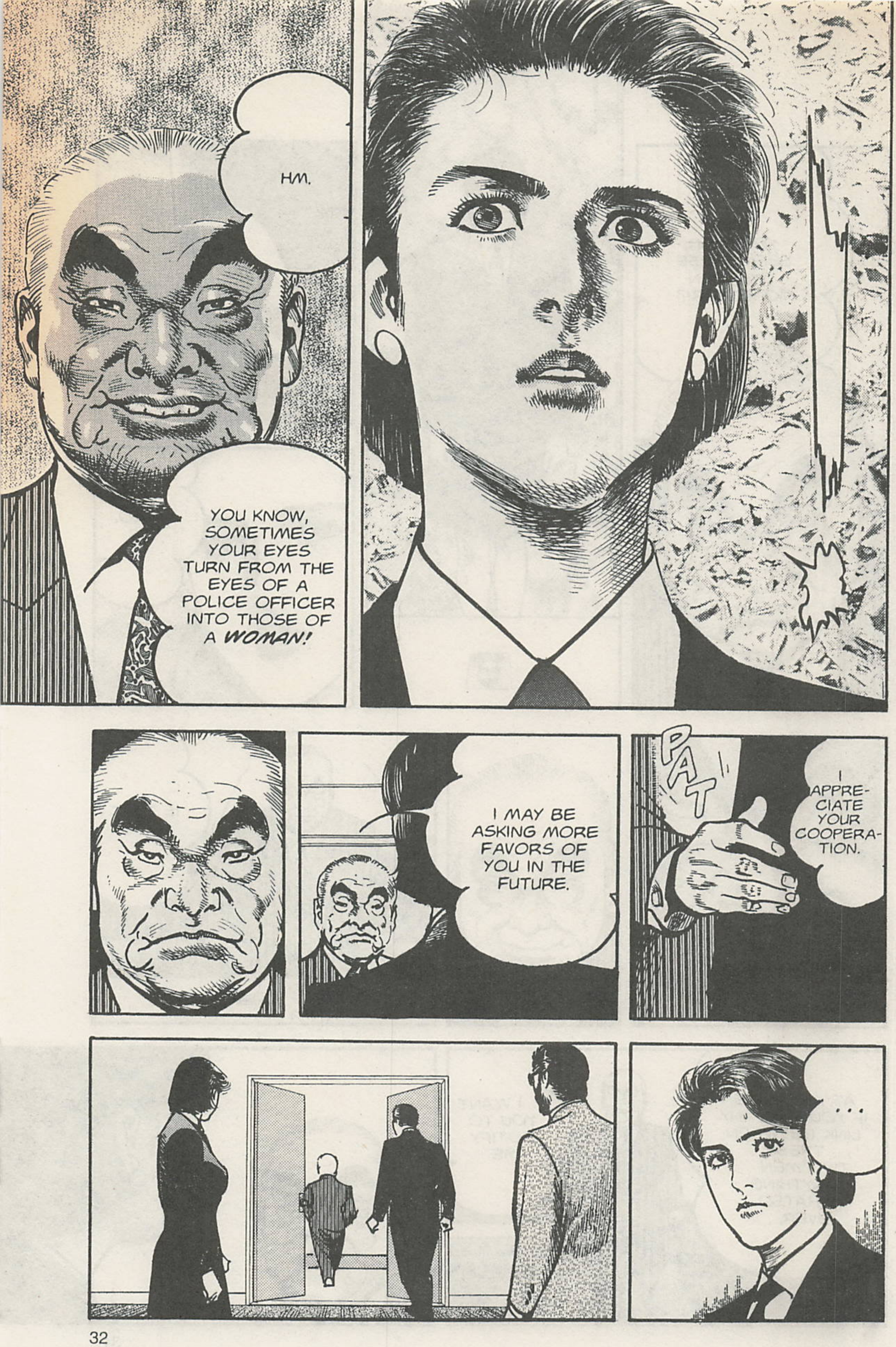
HM.
YOU KNOW, SOMETIMES YOUR EYES TURN FROM THE EYES OF A POLICE OFFICER INTO THOSE OF A WOMAN!
I MAY BE ASKING MORE FAVORS OF YOU IN THE FUTURE.
PAT
I APPRECIATE YOUR COOPERATION.
...

The Sagara Alliance
SKRITCH
YOU'RE REALLY SOMETHING, HOJO.
FLUMP
THERE WE WERE, FANNING THE FLAMES AND SETTING OUT OUR NETS. . .BUT BEFORE WE KNEW IT, THE FLAMES HAD GONE OUT.
JUST WHAT THE HELL TOOK PLACE BETWEEN YOU AND IBUKI!? HUH!?
JUST WHAT THE HELL IS ON YOUR MINDS!?

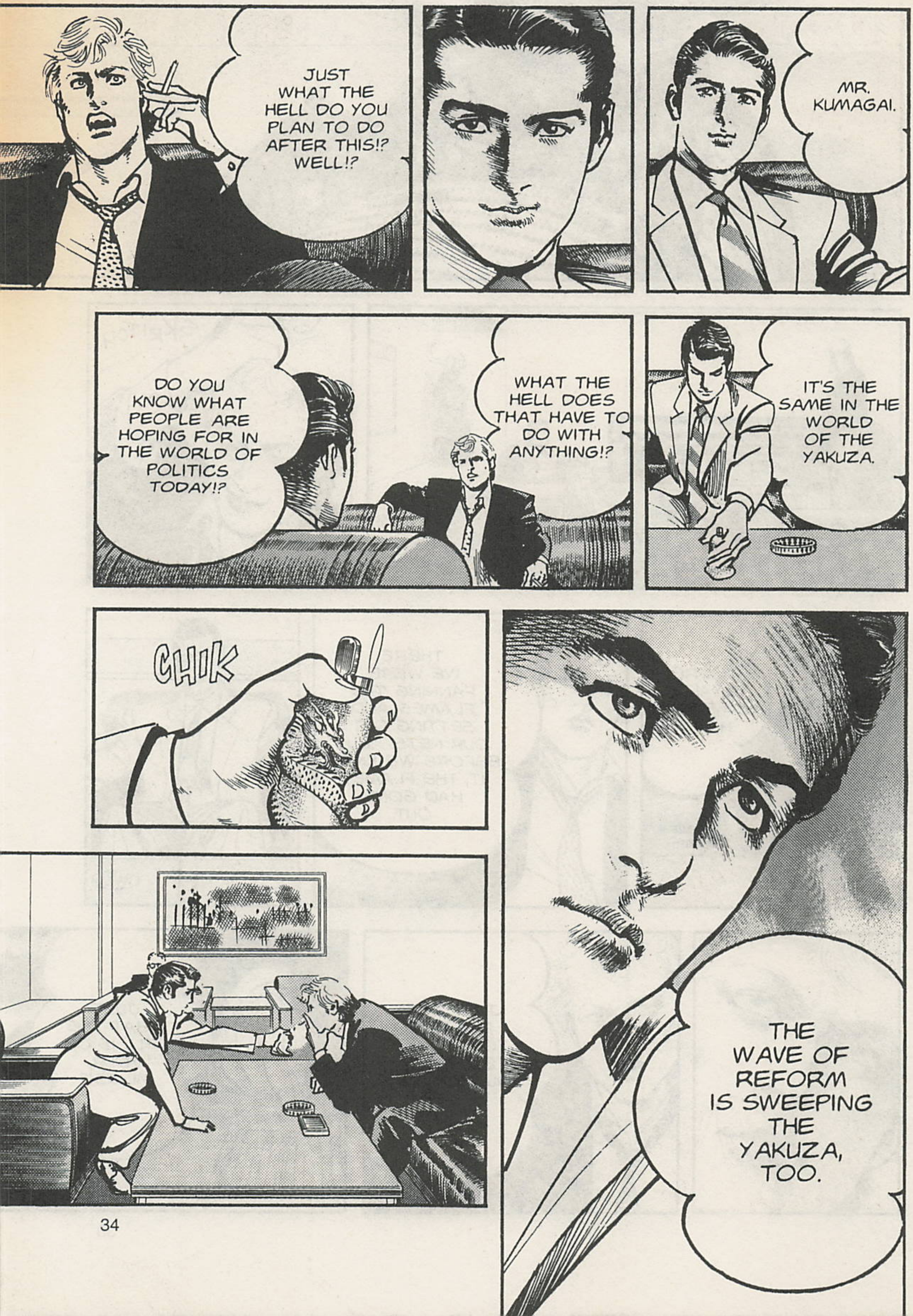
JUST WHAT THE HELL DO YOU PLAN TO DO AFTER THIS!? WELL!?
MR. KUMAGAI.
DO YOU KNOW WHAT PEOPLE ARE HOPING FOR IN THE WORLD OF POLITICS TODAY!?
WHAT THE HELL DOES THAT HAVE TO DO WITH ANYTHING!?
IT'S THE SAME IN THE WORLD OF THE YAKUZA.
CHIK
THE WAVE OF REFORM IS SWEEPING THE YAKUZA, TOO.

REFORM!?
KLAK
IF WE DON'T CHANGE, WE'LL EITHER BE ELIMINATED BY *YOU*...
...OR BECOME EXTINCT ON OUR OWN.
...
SO... WHAT'S ON YOUR AGENDA !?
CHANGING THE MIND OF *EVERY SINGLE YAKUZA!*
WHAT !?

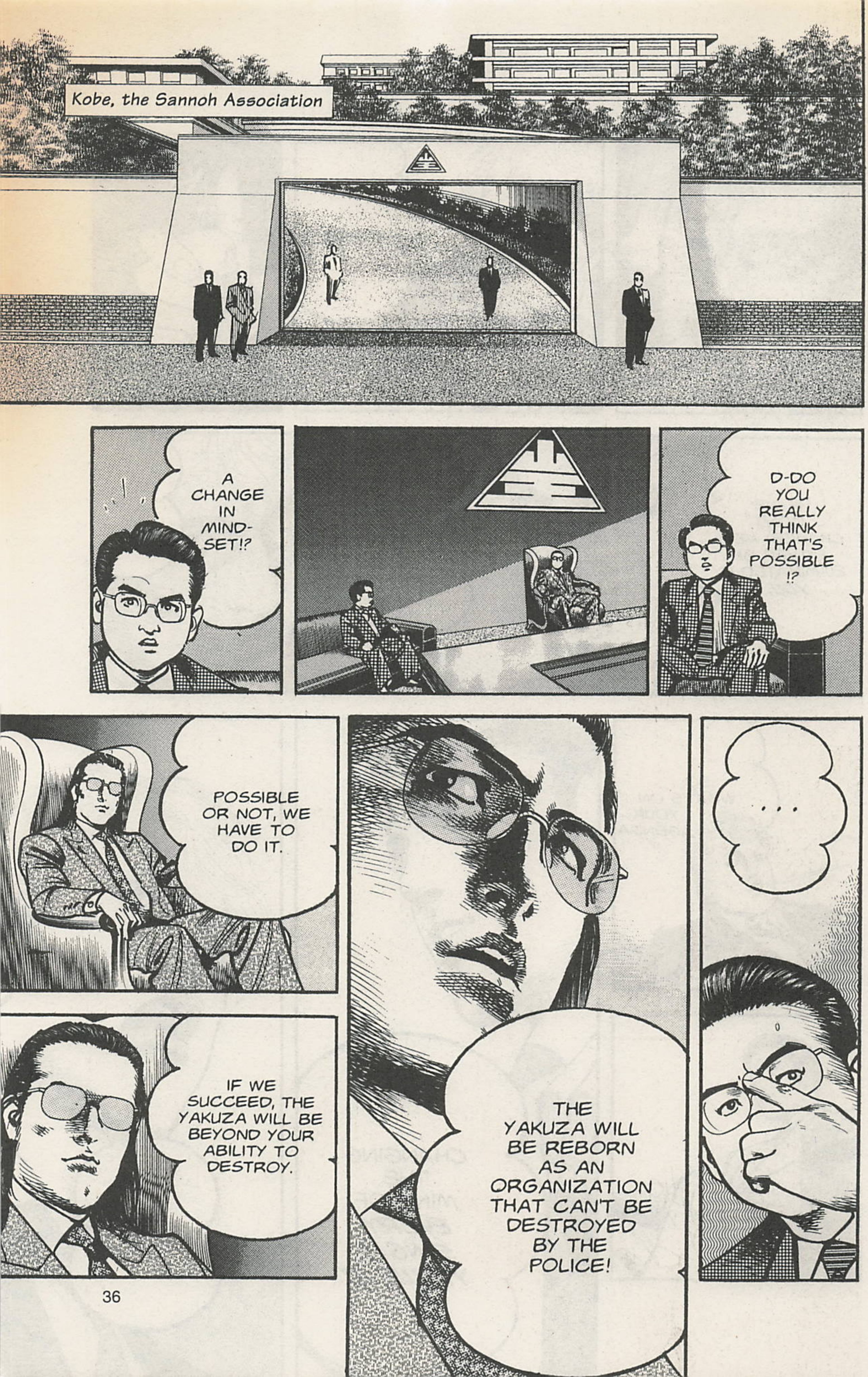
Kobe, the Sannoh Association
A CHANGE IN MIND-SET!?
D-DO YOU REALLY THINK THAT'S POSSIBLE !?
POSSIBLE OR NOT, WE HAVE TO DO IT.
IF WE SUCCEED, THE YAKUZA WILL BE BEYOND YOUR ABILITY TO DESTROY.
THE YAKUZA WILL BE REBORN AS AN ORGANIZATION THAT CAN'T BE DESTROYED BY THE POLICE!
...

Roppongi, the Hoshokai Association
HOKUSHOKAI
J-JUST WHAT IS THIS ALL ABOUT!?
I HEAR THE OTHER BOSSES HAVE ALL CALLED MEETINGS OF THEIR MEN, TOO.
EVERY GUY HERE WHO NEVER GRADUATED HIGH SCHOOL, RAISE YOUR HAND.
HUH!?
WHAT'S THIS ABOUT!?
I-I DON'T THINK ANYONE HERE HAS!
H-HELL, I NEVER EVEN GOT THROUGH MIDDLE SCHOOL.
IN THAT CASE, STARTING TOMORROW YOU GUYS WILL ALL BE ENROLLED IN HIGH SCHOOL CORRESPONDENCE COURSES.

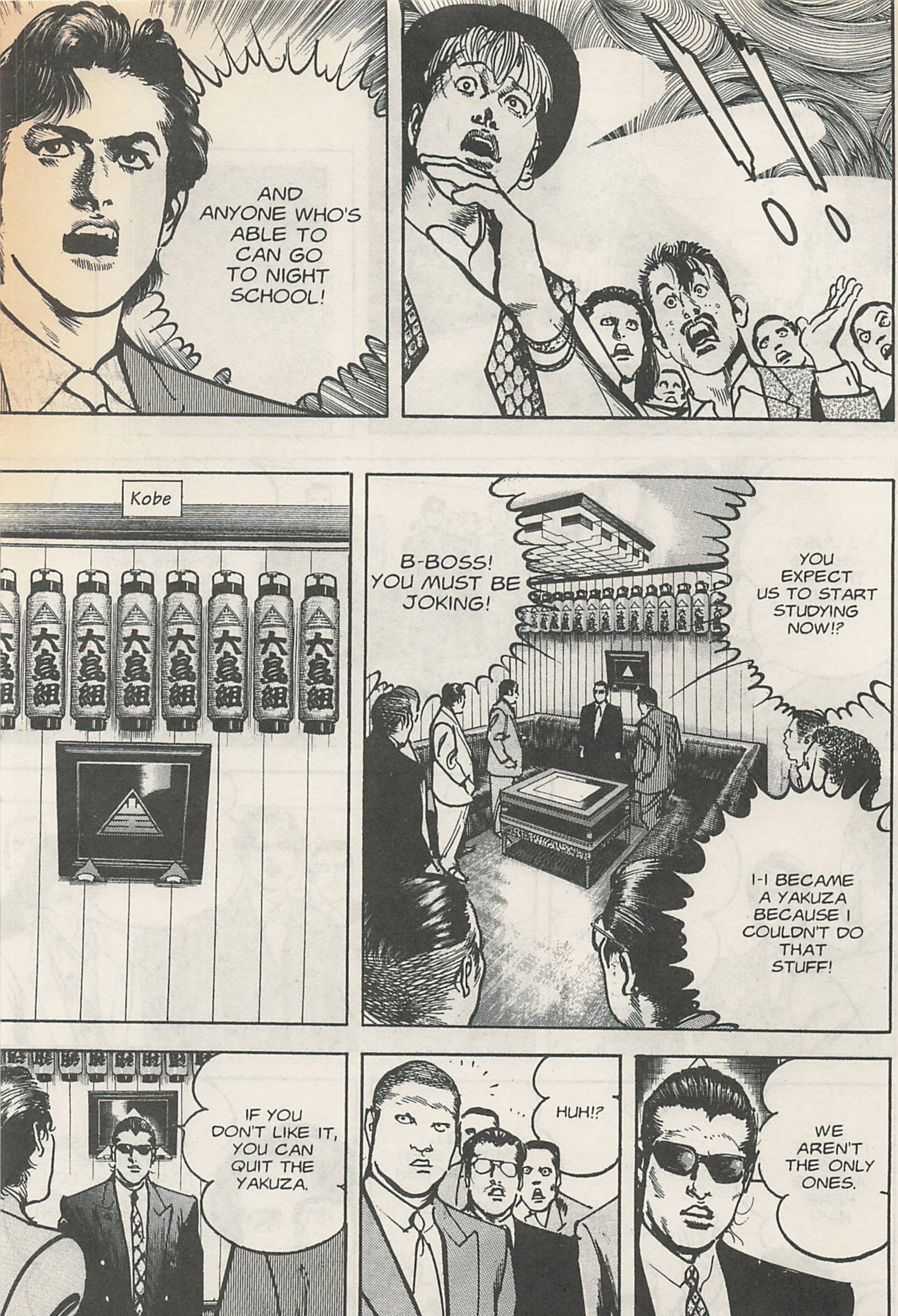
AND ANYONE WHO'S ABLE TO CAN GO TO NIGHT SCHOOL!
Kobe
大島組
B-BOSS! YOU MUST BE JOKING!
YOU EXPECT US TO START STUDYING NOW!?
I-I BECAME A YAKUZA BECAUSE I COULDN'T DO THAT STUFF!
IF YOU DON'T LIKE IT, YOU CAN QUIT THE YAKUZA.
HUH!?
WE AREN'T THE ONLY ONES.

ENGLISH, WORD PROCESSING, COMPUTERS. . . ANY KIND OF TECHNICAL SKILL AT ALL!
AND ANYONE WHO ALREADY HAS A HIGH SCHOOL DEGREE HAS TO LEARN A SKILL!
THE SANNOH ASSOCIATION, KANTO, KYUSHU. . . ALL THE SYNDICATES HAVE GIVEN THE SAME ORDERS.
. . .
WE DON'T NEED EDUCATION.
B-BUT WHAT'S THE POINT!?
HOKUSHOKAI
YOU NEED CONFIDENCE AS HUMAN BEINGS.
D-DON!
WHAT YOU NEED IS CON-FIDENCE.

THIS IS ALL PART OF OUR STRATEGY TO MOVE THE YAKUZA OUT OF THE UNDERGROUND!!

O-OUT OF THE UNDER-GROUND!?
YOU MEAN-- BECOME RESPECT-ABLE!?
I SEE. SO ISAOKA IS INVESTIGATING HOJO AND ME, IS HE?
...
MR. ASAMI... ISN'T IT ABOUT TIME YOU TELL US WHAT YOU'RE REALLY UP TO?

JUST WHAT DO THE TWO OF YOU INTEND TO DO!?
I WISH YOU UNDERSTOOD HOW ASSISTANT CHIEF ISHIHARA FEELS.
. . .
THAT'S ALL RIGHT, OZAKI.
NO ONE CAN COME BETWEEN THOSE TWO. I KNOW THAT.
WHAT WE WANT . . . IS HOPE.
WHA— !?
WHEN WE FIRST CAME BACK FROM CAMBODIA AND SAW THE JAPANESE PEOPLE AGAIN. . .

"What Will Become of Today's Lethargic Youth!?" "Bloated Japanese Corporations Criticized Abroad"
明日は!? 無気力な若者た
海外から非
WE SAW NO HOPE FOR THE JAPANESE PEOPLE.
. . .WE SAW NO HOPE.
WHAT IS MISSING? WHAT DO WE NEED?
. . .

TO CREATE HUMAN BEINGS WHO TRULY LIVE!!
THAT IS WHAT THE TWO OF US DETERMINED TO DO!

IT'S BEEN A LONG TIME SINCE WE'VE DRUNK TOGETHER, HASN'T IT, ICHIJIMA.
YOU HAVEN'T CHANGED A BIT.
YOU'VE GOT THE SAME EYES YOU HAD BACK IN THOSE DAYS.
Tokyo War Trials End
太平洋戦争
東京裁判終了
Sentenced to Three Years Imprisonment: Norimoto Isaoka, Yosuke Ichijima
禁錮三年
伊佐岡紀元
市島 陽介

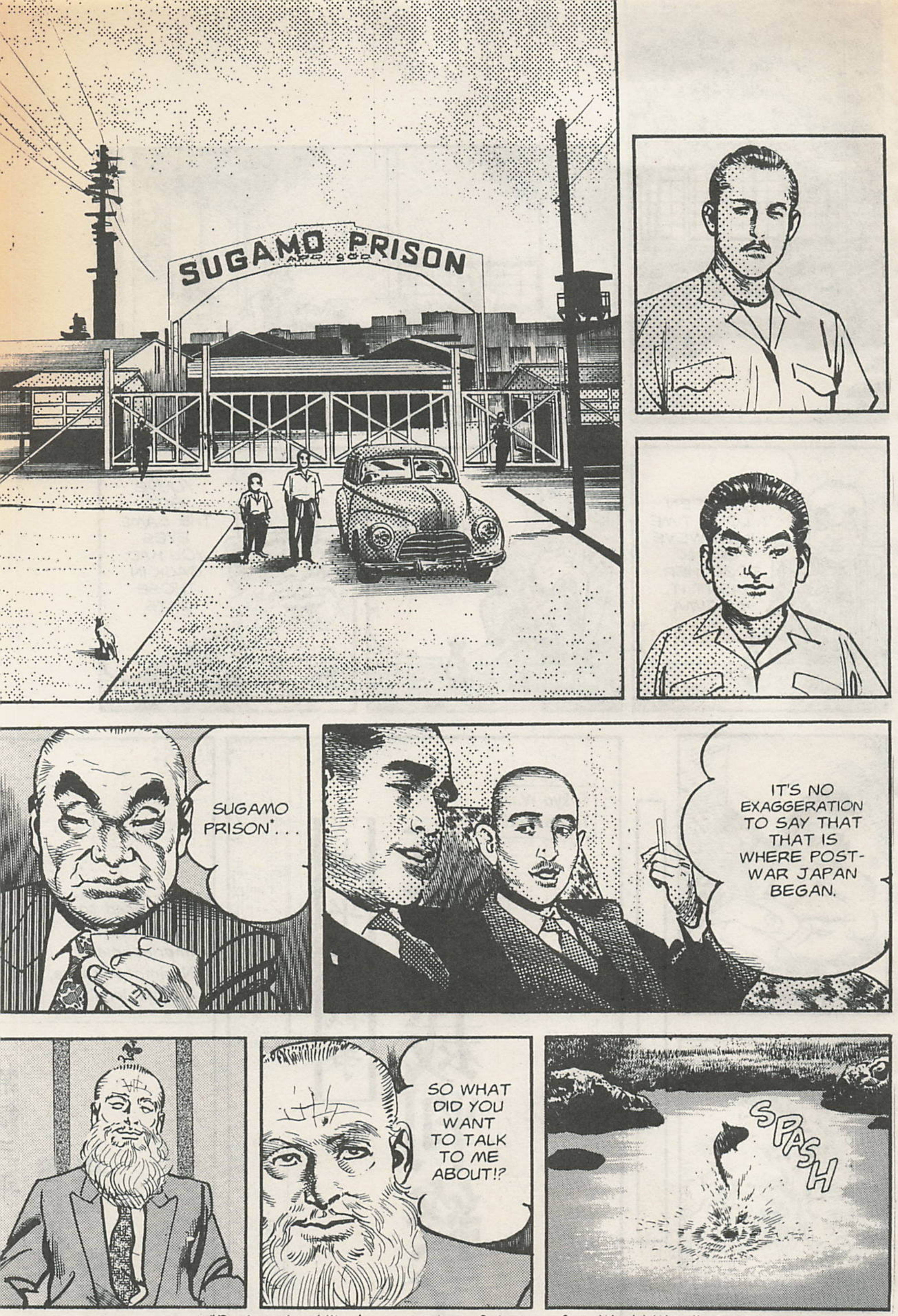

*During the Allies' occupation of Japan after World War II, Japanese war criminals were confined in Sugamo Prison.

HOJO!?
THAT'S RIGHT.
IF THE DON OF THE KANTO-SAGARA ALLIANCE EVER COMES CRYING TO YOU, I'D LIKE YOU TO WITHHOLD ANY AID WHATSOEVER.
...
I'M SURE YOU'VE HEARD SOMETHING ABOUT A YOUNG DIETMAN NAMED ASAMI.
HE'S BEEN GIVING ME PLENTY OF TROUBLE.
IF I COME DOWN ON HIM, YOU CAN BET HOJO WILL COME RUNNING TO YOU.
YOU MEAN TO WIPE HIM OUT!?
...

TO BE CONTINUED

Great Service • Quick Response
VIZ SHOP-BY-MAIL!
Subscriptions • Back Issues

SENSATIONAL ANIME VIDEOS FROM MANGA VIDEO, PIONEER ANIMATION, AND US MANGA CORPS NOW AVAILABLE!

NEW, FREE 1995 VIZ SHOP-BY-MAIL CATALOGUE
(complete listings and descriptions of Viz Comics, graphic novels, videos, T-shirts, posters, subscriptions, and more!)
AVAILABLE NOW!
Call or write to receive *your* copy!

HOW TO ORDER:

* **CHECK OR MONEY ORDER PAYMENT IN US$ ONLY, PLEASE.**
* Subscription price for our comics and videos is the total of the cover prices of any issues or videos you wish to receive. Feel free to order any number of issues or videos, in any combination.
* Back issues are available at cover price.
* Order by credit card. Visa/Master Card cheerfully accepted ($15.00 minimum for credit card orders).
* With the exception of ANIMERICA and MANGA VIZION subscriptions, prices are for individual issues/videos only.
* Please allow 2-4 weeks for delivery.
* **POSTAGE & HANDLING:**

1. **USA:** All orders inside USA will be sent by first-class or priority mail.

IF TOTAL ORDER IS	$5.00 OR LESS	$5.01 TO $20.00	$20.01 TO $30.00	$30.01 OR MORE
PLEASE ADD	$1.50	$3.00	$5.00	$7.00

California residents please add 8.5% sales tax to your total order.

2. **CANADA or MEXICO:** All foreign orders will be sent via air mail.

IF TOTAL ORDER IS	$5.00 OR LESS	$5.01 TO $20.00	$20.01 TO $30.00	$30.01 OR MORE
PLEASE ADD	$2.00	$4.00	$6.50	$9.00

3. **ALL OTHER COUNTRIES**
   SEA MAIL: Please add 25% to your order.
   AIR MAIL: Please add 100% to your order.

* ALL ORDERS—CHECK, MONEY ORDER, CREDIT CARD OR INTERNATIONAL MONEY ORDER—**PAYABLE IN U.S. DOLLARS ONLY.**
* Make checks and money orders payable to:

VIZ SHOP-BY-MAIL
P.O. Box 77010
San Francisco, CA 94107
Or order by telephone: (415) 546-7073, ext. 27
FAX: (415) 546-7086

If you order any of the Viz Premiere or Viz Spectrum titles listed below, you must include a signed, dated statement certifying that you are 18 years of age or older. Please also include a photocopy of *one* of the following: driver's license, state I.D., *or* passport. CRYING FREEMAN, HOTEL HARBOUR VIEW, HOROBI, KAMUI, LYCANTHROPE LEO, MIDNIGHT EYE GOKU, SANCTUARY

CURRENT COMICS AVAILABLE BY SUBSCRIPTION

BATTLE ANGEL ALITA, PART FIVE (JUL '95-JAN '96)	#1-6 #7	$2.75 each $2.95
BIO-BOOSTER ARMOR GUYVER, PART FOUR (NOV '95-APR '96)	#1 & 2 # 3-6	$2.75 each $2.95 each
FIST OF THE NORTH STAR, PART TWO (NOV '95-JUN '96)	#1& 2 #3-8	$2.75 each $2.95 each
MAISON IKKOKU, PART FIVE (NOV '95-JUL '96)	#1, 2, 5, 6 & 9 #3, 4, 7 & 8	$2.95 each $3.50 each
NAUSICAA OF THE VALLEY OF WIND, PART FIVE (JUL '95-FEB '96)	#1-6 #7 & 8	$2.75 each $2.95 each
RANMA 1/2, PART FIVE (DEC '95-SEP '96)	#1 #2-10	$2.75 $2.95 each
THE RETURN OF LUM, PART TWO (AUG '95-APR '96)	#1-5 #6-9	$2.75 each $2.95 each
RIOT (OCT '95-MAR '96)	#1-3 #4-6	$2.75 each $2.95 each
SANCTUARY, PART FOUR (AUG '95-FEB '96)	#1-5 #6 & 7	$3.25 each $3.50 each
X/1999 (MAY '95-OCT '95)	#1-6	$2.75 each

VIZ VIDEO

FATAL FURY: LEGEND OF THE HUNGRY WOLF		$19.95
FATAL FURY 2: THE NEW BATTLE		$19.95
FATAL FURY: THE MOTION PICTURE		$19.95
MERMAID'S SCAR		$19.95
OGRE SLAYER		$24.95
ONE-POUND GOSPEL		$29.95
RANMA 1/2 ANYTHING-GOES MARTIAL ARTS DARLING CHARLOTTE		$24.95
RANMA 1/2 ANYTHING-GOES MARTIAL ARTS IT'S FAST OR IT'S FREE		$24.95
RANMA 1/2 ANYTHING-GOES MARTIAL ARTS CAT-FU FIGHTING		$24.95
RANMA 1/2 ANYTHING-GOES MARTIAL ARTS CHESTNUTS ROASTING ON AN OPEN FIRE		$24.95
RANMA 1/2 ANYTHING-GOES MARTIAL ARTS COLD COMPETITION		$24.95
RANMA 1/2 ANYTHING-GOES MARTIAL ARTS THE BREAKING POINT		$24.95
RANMA 1/2 ANYTHING-GOES MARTIAL ARTS FOWL PLAY		$24.95
RANMA 1/2 ANYTHING-GOES MARTIAL ARTS THE EVIL WAKES (NOV '95)		$24.95
RANMA 1/2 ANYTHING-GOES MARTIAL ARTS GOODBYE GIRL-TYPE (DEC '95)		$24.95
RANMA 1/2 TV SERIES	VOLS. 1-9	$29.95 each
RANMA 1/2 THE COLLECTOR'S EDITION (SUBTITLED TV SERIES)	VOLS. 1-5 VOL. 6 (NOV '95)	$34.95 each $34.95
RANMA 1/2 THE COLLECTOR'S EDITION OAV SERIES (SUBTITLED)	VOL. 1(DEC '95)	$34.95
RANMA 1/2 THE MOVIE BIG TROUBLE IN NEKONRON, CHINA		$34.95
RANMA 1/2 THE MOVIE 2 NIHAO MY CONCUBINE		$34.95
RANMA 1/2 OAV DESPERATELY SEEKING SHAMPOO		$34.95
RANMA 1/2 OAV LIKE WATER FOR RANMA		$34.95
RANMA 1/2 OAV AKANE AND HER SISTERS		$34.95
RANMA 1/2 OAV AN AKANE TO REMEMBER		$29.95
RANMA 1/2 OAV on LASER DISC DESPERATELY SEEKING SHAMPOO (NOV '95)		$39.95

GRAPHIC NOVELS

2001 NIGHTS (DEC '95)		$21.95
ADOLF (NOV '95)		$21.95
AD POLICE		$14.95
BAOH, VOL. 1		$14.95
BAOH, VOL. 2		$14.95
BATTLE ANGEL ALITA		$16.95
BATTLE ANGEL ALITA: TEARS OF AN ANGEL		$15.95
BATTLE ANGEL ALITA: KILLING ANGEL		$15.95
BATTLE ANGEL ALITA: ANGEL OF VICTORY		$15.95
BIO-BOOSTER ARMOR GUYVER		$15.95
BIO-BOOSTER ARMOR GUYVER: REVENGE OF CHRONOS		$15.95
BIO-BOOSTER ARMOR GUYVER: DARK MASTERS (NOV '95)		$15.95
CRYING FREEMAN: PORTRAIT OF A KILLER	VOL. 1 VOL. 2	SOLD OUT $16.95
CRYING FREEMAN: SHADES OF DEATH	VOLS. 1 & 2 VOL. 3	$14.95 each SOLD OUT
CRYING FREEMAN: A TASTE OF REVENGE	VOL. 1 & 2	SOLD OUT
CRYING FREEMAN: ABDUCTION IN CHINATOWN		SOLD OUT
CRYING FREEMAN: JOURNEY TO FREEDOM	VOLS. 1 & 2	$14.95 each
CRYING FREEMAN PERFECT COLLECTION: PORTRAIT OF A KILLER		$19.95
CRYING FREEMAN PERFECT COLLECTION: A TASTE OF REVENGE		$19.95
CRYING FREEMAN PERFECT COLLECTION: SHADES OF DEATH (DEC '95)		$19.95
FIST OF THE NORTH STAR		$19.95
LEGEND OF KAMUI	VOL. 1 VOL. 2	SOLD OUT $16.95
LUM*URUSEI YATSURA PERFECT COLLECTION		$19.95
MACROSS II		$16.95
MAISON IKKOKU		$16.95
MAISON IKKOKU: FAMILY AFFAIRS		$16.95
MAISON IKKOKU: HOME SWEET HOME		$16.95
MAI, THE PSYCHIC GIRL PERFECT COLLECTION	VOL. 1 VOL. 2(NOV '95)	$19.95 $19.95
MERMAID FOREST		$16.95
MERMAID'S SCAR		$17.95
NAUSICAÄ OF THE VALLEY OF WIND	VOLS. 1 & 4 VOLS. 2 & 3 VOL. 5 VOL. 6	$13.95 each SOLD OUT $15.95. $15.95
NAUSICAÄ OF THE VALLEY OF WIND PERFECT COLLECTION	VOLS. 1 & 2	$17.95 each
PINEAPPLE ARMY		$16.95
RANMA 1/2	VOL. 1 VOLS. 2-5	$16.95 $15.95 each
THE RETURN OF LUM* URUSEI YATSURA		$15.95
RUMIC WORLD		SOLD OUT
SANCTUARY	VOLS. 1 & 2 VOL. 3 VOL. 4	$16.95 each $17.95 $17.95
STRIKER		$14.95
XENON	VOL. 1 VOLS. 2-4	$12.95 $14.95 each

TOKUMA'S MAGICAL ADVENTURE SERIES

MY NEIGHBOR TOTORO		$14.95
LAPUTA THE CASTLE IN THE SKY		$14.95
KIKI'S DELIVERY SERVICE		$14.95
NAUSICAÄ OF THE VALLEY OF WIND	VOLS. 1 & 2	$19.95 each

SPECTRUM EDITIONS

HOTEL HARBOUR VIEW	$9.95
SABER TIGER	$12.95
SHION	$9.95

ANIMERICA AND MANGA VIZIONSUBSCRIPTIONS (NO SHIPPING & HANDLING COST)

ONE YEAR (12 ISSUES)	US CANADA & MEXICO OTHER	$58.00 $70.00 $138.00
TWO YEARS (24 ISSUES)	US CANADA & MEXICO OTHER	$105.00 $129.00 $251.00

ANIMERICA AND MANGA VIZION BACK ISSUES

ANIMERICA (VOL. 1, #1, 4, & 6 SOLD OUT)	$4.95 each
MANGA VIZION (all issues available)	$4.95 each

VIZ COMICS GOODS (NORTH AMERICA ONLY)

CRYING FREEMAN T-SHIRT (DEC '95) (L, XL & XXL, PLEASE SPECIFY)	$15.95
LUM, URUSEI * YATSURA T-SHIRT (L or XL, PLEASE SPECIFY)	$15.95
RANMA 1/21996 CALENDAR (NOV '95)	$22.50
RANMA 1/2 ORGANIZER (NOV '95)	$17.95
RANMA 1/2 T-SHIRT #1: BOY/GIRL RANMA & PANDA (L or XL, PLEASE SPECIFY)	$15.95
RANMA 1/2 T-SHIRT #2: TRIO OF FIGHTING FEMALES (L or XL, PLEASE SPECIFY)	$15.95
RANMA 1/2 SCREENSAVER	$34.95
RANMA 1/2 BASEBALL CAP	$15.95
RANMA 1/2 1995 EDITION POSTER	$9.95
RANMA 1/2 1995 CLOISONNÉ PIN COLLECTION: SET ONE (boy-type Ranma, girl-type Ranma, Akane, Shampoo, Ryoga/P-Chan, Panda)	COMPLETE SET OF SIX: $30.00 EACH: $5.95

US MANGA CORPS VIDEOS

AKAI HAYATE	SUBTITLED	VOLS. 1 & 2	$29.95 each
BLUE SONNET	SUBTITLED	VOLS. 1 & 2	$29.95 each
CYBER CITY OEDO 808	SUBTITLED ENGLISH	DATA 1-3 DATA 1-3	$29.95 each $19.95 each
DEMON CITY SHINJUKU	SUBTITLED ENGLISH		$29.95 $19.95
DETONATOR ORGUN	SUBTITLED	VOLS. 1-3	$29.95 each
DOMINION TANK POLICE	SUBTITLED	VOLS. 1- 4	$19.95 each
DOMINION TANK POLICE	ENGLISH	PART 1 & 2	$19.95 each
GALL FORCE 1: ETERNAL STORY	SUBTITLED		$29.95
GALL FORCE 2: DESTRUCTION	SUBTITLED		$29.95
GALL FORCE 3: STARDUST WAR	SUBTITLED		$29.95
GALL FORCE: EARTH	SUBTITLED	CHAPS. 1-3	$29.95 each
GALL FORCE: NEW ERA	SUBTITLED	VOL. 1 VOL. 2 (DEC '95)	$29.95 $29.95
GENOCYBER #1	SUBTITLED		$29.95
GENOCYBER #2 & 3	SUBTITLED		$29.95
GENOCYBER #4 & 5	SUBTITLED		$29.95
GOSHOGUN —THE TIME ÉTRANGER	SUBTITLED		$29.95
HADES PROJECT ZEORYMER	SUBTITLED	VOLS. 1 & 2	$29.95 each
HARMAGEDON	SUBTITLED		$29.95
HEROIC LEGEND OF ARISLAN	SUBTITLED	VOLS. 1 & 2	$29.95 each
HEROIC LEGEND OF ARISLAN	ENGLISH	VOLS. 1 & 2	$29.95 each
HEROIC LEGEND OF ARISLAN, #3 & 4	SUBTITLED		$29.95
ICZER 3	SUBTITLED	VOLS. 1-3	$29.95 each
JUDGE	SUBTITLED		$29.95
MD GEIST	SUBTITLED ENGLISH		$29.95 $19.95
ODIN—LONG VERSION	SUBTITLED		$29.95
ODIN—SHORT VERSION	ENGLISH		$19.95
PROJECT A-KO	SUBTITLED ENGLISH	VOLS. 1-4 VOLS. 1-4	$29.95 each $19.95 each
PROJECT A-KO VS. BLUE SIDE	SUBTITLED ENGLISH		$29.95 $19.95
PROJECT A-KO VS. GREY SIDE	SUBTITLED ENGLISH		$29.95 $19.95
RECORD OF LODOSS WAR	SUBTITLED	VOLS. 1-6	$29.95 each
RG VEDA	SUBTITLED	VOLS. 1 & 2	$29.95 each
RHEA GALL FORCE	SUBTITLED		$29.95
RUMIC WORLD: FIRE TRIPPER	SUBTITLED		$29.95
RUMIC WORLD: LAUGHING TARGET	SUBTITLED		$29.95
RUMIC WORLD: MARIS THE CHOJO	SUBTITLED		$29.95
RUMIC WORLD: MERMAID FOREST	SUBTITLED		$29.95
SOHRYUDEN 1 & 2	SUBTITLED		$29.95
TOKYO BABYLON	SUBTITLED ENGLISH	VOLS. 1 & 2 VOLS. 1 & 2	$29.95 each $19.95 each
UY2—BEAUTIFUL DREAMER	SUBTITLED		$29.95
VENUS WARS	SUBTITLED ENGLISH		$29.95 $19.95
WIND NAMED AMNESIA	SUBTITLED		$29.95
ZEGUY 1 & 2	SUBTITLED		$29.95

PIONEER ANIMATION VIDEOS

ARMITAGE III	SUBTITLED ENGLISH LD	VOL. 1 VOL. 1 VOL. 1	$29.98 $24.98 $39.98
ARMITAGE III	SUBTITLED ENGLISH LD	VOLS. 2 & 3 VOLS. 2 & 3 VOLS. 2 & 3	$24.98 each $19.98 each $34.98 each
EL HAZARD	SUBTITLED ENGLISH LD	VOLS. 1 & 2 VOLS. 1 & 2 VOLS. 1 & 2	$29.98 each $24.98 each $39.98 each
GREEN LEGEND PARTS 1-3	SUBTITLED (BOX SET) ENGLISH LD (BOX SET)		$69.98 $39.98 $99.98
KISHIN CORPS	SUBTITLED ENGLISH LD	VOLS. 1-4 VOLS. 1-4 VOLS. 1-4	$29.98 each $24.98 each $39.98 each
MOLDIVER	SUBTITLED ENGLISH LD	VOLS. 1-6 VOLS. 1-6 VOLS. 1-6	$24.98 each $19.98 each $34.98 each
TENCHI MUYO!	SUBTITLED ENGLISH LD	VOLS. 1-7 VOLS. 1-7 VOLS. 1-7	$24.98 each $19.98 each $34.98 each
TENCHI MUYO! #8 & 9	SUBTITLED ENGLISH LD		$29.98 $24.98 $39.98
TENCHI MUYO! #10 & 11	SUBTITLED ENGLISH LD		$29.98 $24.98 $39.98
TENCHI MUYO! #12 & 13	SUBTITLED (DEC '95) ENGLISH (DEC '95) LD (TWO) (DEC '95)		$29.98 $24.98 $44.98
TENCHI MUYO! MIHOSHI	SUBTITLED ENGLISH LD		$24.98 $19.98 $34.98
TENCHI MUYO! PRETTY SAMMY	SUBTITLED ENGLISH LD		$29.98 $24.98 $39.98
THE HAKKEN-DEN	SUBTITLED	VOLS. 1 & 2 VOL. 3 (NOV '95)	$29.98 each
	ENGLISH	VOLS. 1 & 2 VOL. 3 (NOV '95)	$24.98 each
	LD	VOLS. 1 & 2 VOL. 3 (NOV '95)	$39.98 each
PHANTOM QUEST CORP.	SUBTITLED ENGLISH LD	VOLS. 1 & 2 VOLS. 1 & 2 VOLS. 1 & 2	$29.98 each $24.98 each $39.98 each

MANGA VIDEO VIDEOS

MACROSS PLUS	SUBTITLED ENGLISH	VOLS. 1-3 VOLS. 1-3	$24.95 each $14.95 each
MACROSS II THE MOVIE	SUBTITLED ENGLISH		$24.95 $19.95
GIANT ROBO	ENGLISH	VOL. 1 VOLS. 2-4 VOL. 5 (NOV '95)	$19.95 $14.95 each $14.95
ANGEL COP	ENGLISH	VOLS. 1-4 VOL. 5 (NOV '95)	$9.95 each $9.95
APPLESEED	ENGLISH		$19.95
ORGUSS 02	ENGLISH	VOLS. 1-3	$14.95 each
BLACK MAGIC M-66	ENGLISH		$14.95
NEW DOMINION TANK POLICE	ENGLISH	VOLS. 1-3	$14.95 each
DEVILMAN	ENGLISH	VOLS. 1 & 2	$14.95 each
WINGS OF HONNEAMISE	SUBTITLED ENGLISH		$24.95 $19.95
NINJA SCROLL	SUBTITLED ENGLISH SPANISH		$24.95 $19.95 $19.95
PATLABOR 1 THE MOVIE	SUBTITLED ENGLISH SPANISH		$24.95 $19.95 $19.95
PATLABOR II	SUBTITLED ENGLISH	(NOV '95) (NOV '95)	$29.95 $19.95

SANCTUARY

Story by
Sho Fumimura
Art by
Ryoichi Ikegami
Translation by
Matt Thorn

Viz Premiere Comics

00311
7 82009 01003 6